BOHEMIAN

Ex Libris

5.00

Digitized by the Internet Archive
in 2015

https://archive.org/details/bohemianyearbook1419woff

The BOHEMIAN

VOLUME XIV

1921

PUBLISHED BY THE
SENIOR CLASS OF
WOFFORD COLLEGE
SPARTANBURG, S. C.

Greetings

THE 1921 BOHEMIAN

M P Hood

EDITOR-IN-CHIEF

Broadus Thompson

BUSINESS MANAGER

MISS LILLIAN QUINN
Bohemian Sponsor

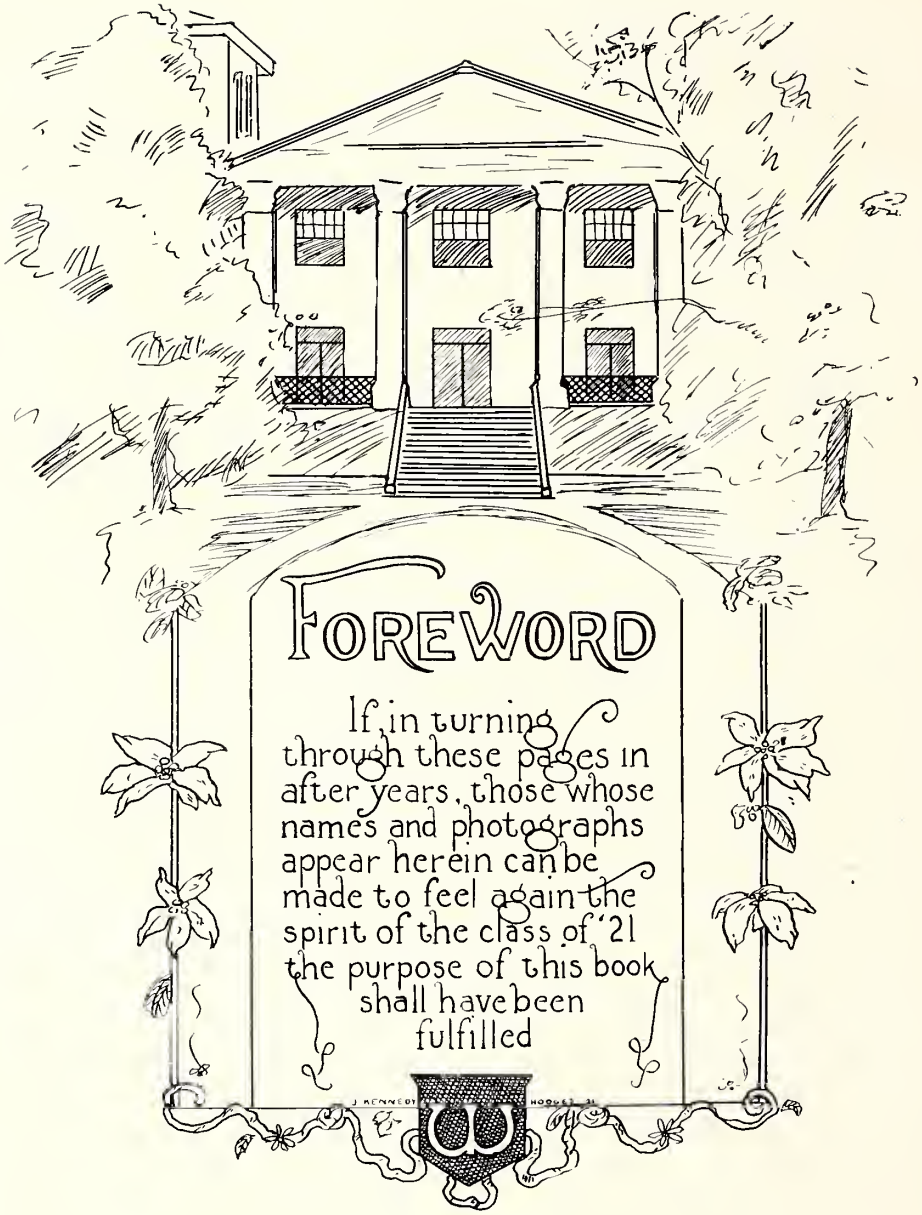
FOREWORD
If, in turning through these pages in after years, those whose names and photographs appear herein can be made to feel again the spirit of the class of '21 the purpose of this book shall have been fulfilled

Dedication

To the
Silent Friends of Wofford

This Annual is Dedicated
to those who by
their thoughts and their words,
their trust and sympathy
have built up in our
state a living and growing
endowment of faith
in the college and its future
and of firm reliance
upon its fruitage in a manhood
of high and unselfish
service

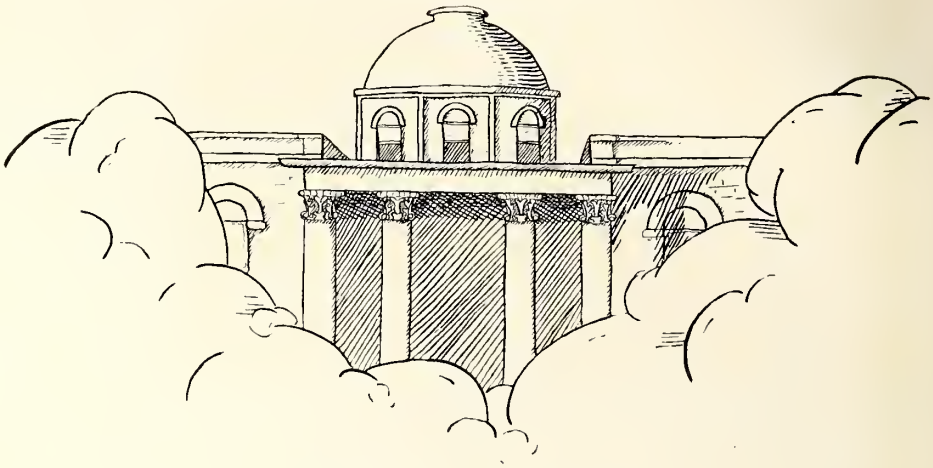

Order Of Books

Book One
THE COLLEGE

Book Two
THE CLASSES

Book Three
ATHLETICS

Book Four
ORGANIZATIONS

Book Five
FEATURES

J. R. HODGES '21

B

Main Building

CARLISLE HALL.

LIBRARY

SCIENCE HALL

Campus Walk

WHERE THE ROAD TURNS.

SHADY VISTA

President's Home

Board of Trustees

J. Lyles Glenn (1889), President . . . . . Chester, S. C.
Rev. James W. Kilgo, D.D. (1906) . . . . . Upper South Carolina Conference
Henry P. Williams (1901) . . . . . Charleston, S. C.
B. Hart Moss (1903) . . . . . Orangeburg, S. C.
H. B. Carlisle (1907) . . . . . Spartanburg, S. C.
Rev. F. H. Shuler (1910) . . . . . South Carolina Conference
W. F. Stackhouse (1910) . . . . . Marion, S. C.
Rev. D. M. McLeod (1910) . . . . . South Carolina Conference
Rev. W. C. Kirkland, D.D. (1912) . . . . . South Carolina Conference
A. M. Chreitzberg (1914) . . . . . Spartanburg, S. C.
John A. Law (1914) . . . . . Spartanburg, S. C.
Rev. George C. Leonard (1914) . . . . . Upper South Carolina Conference
J. W. Humbert (1918) . . . . . Anderson, S. C.

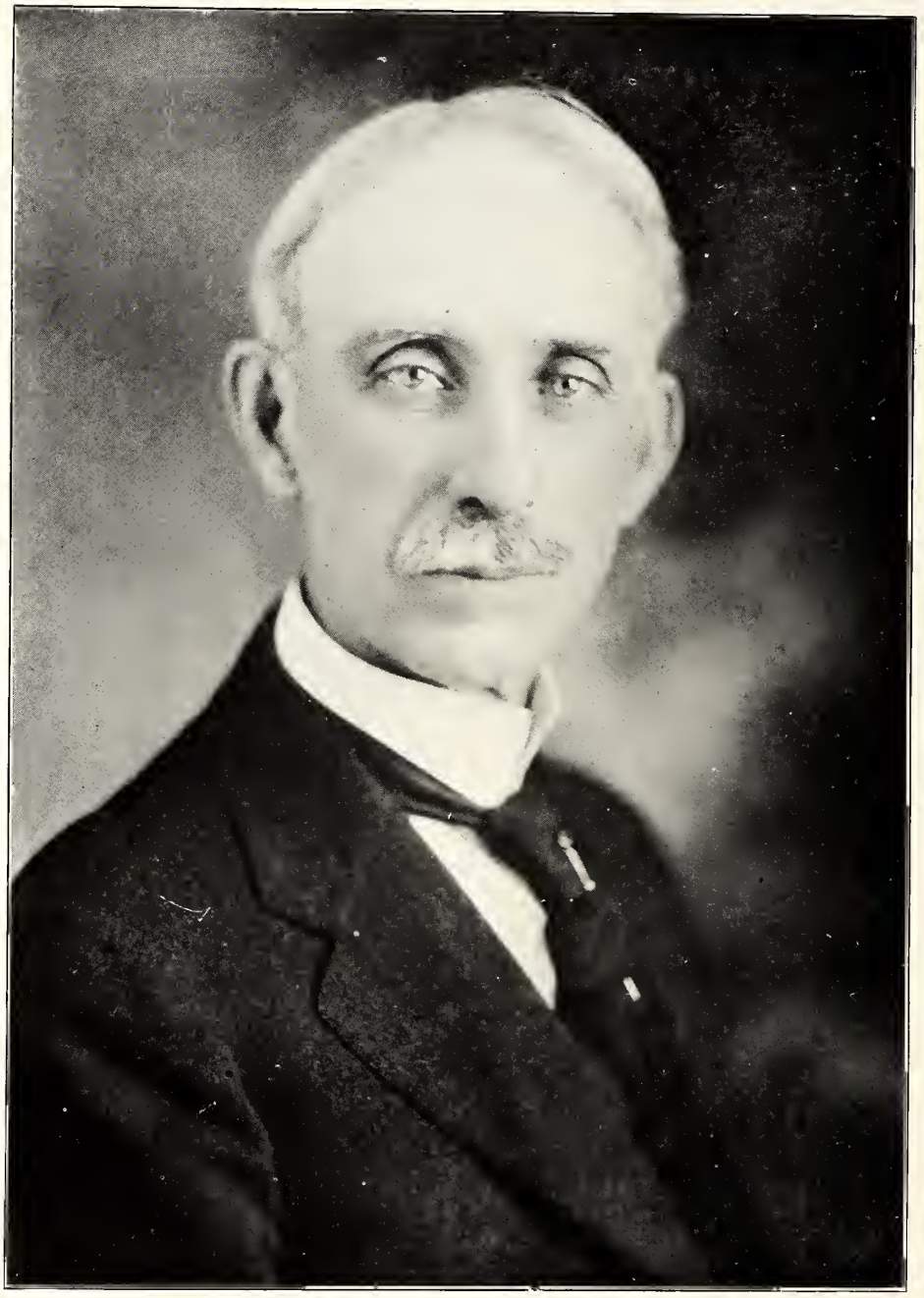

PRESIDENT HENRY N. SNYDER

J. A. Gamewell
Secretary

A. Mason DuPre
Dean and Acting President

J. K. Davis
Treasurer and Business Manager

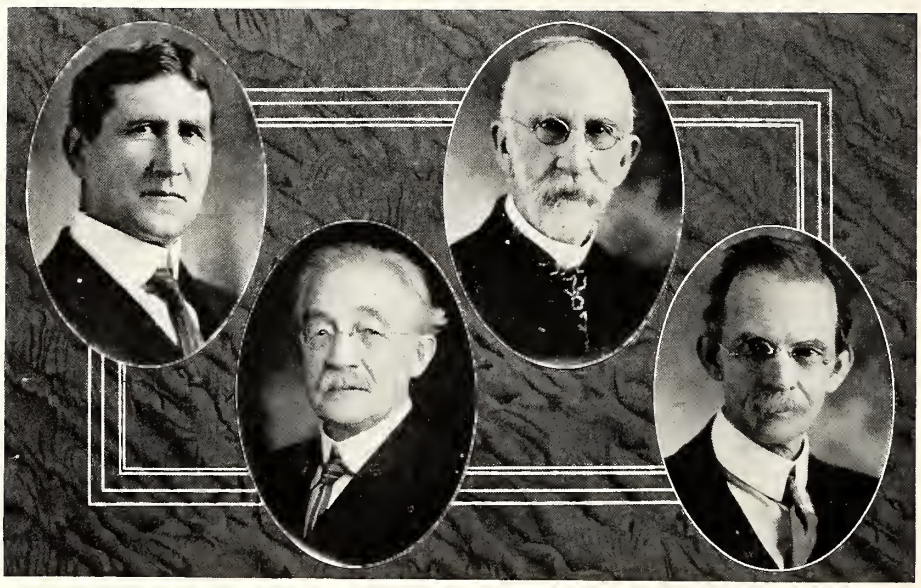

Faculty

ARTHUR MASON DUPRE, *Dean and Acting President*
Professor of Latin and Ethics
A.B. Wofford, 1895; A.M. Wofford, 1896; Graduate Work University of Chicago and Cornell.

DANIEL ALLSTON DUPRE
Professor of Physics and Geology
A.B. Wofford, 1869; A.M. Wofford, 1871; Graduate Work University of Edinburg.

JOSEPH AUGUSTUS GAMEWELL, *Secretary*
Professor of Latin
A.B. Wofford, 1871; A.M. Wofford, 1873; Graduate Work Cornell.

ARTHUR GAILLARD REMBERT
Professor of Bible, Greek, and Psychololy
A.B. Wofford, 1884; A.M. Wofford, 1885; Studied at University of Chicago; Litt.D. University of South Carolina, 1915; LL.D. Erskine College, 1915.

Faculty

JOHN GEORGE CLINKSCALES
Professor of Mathematics

A.B. Wofford, 1876; A.M. Wofford, 1894; Studied at Johns Hopkins and Cornell; LL.D. Erskine College, 1912.

COLEMAN B. WALLER
Professor of Chemistry and Biology

A.B. Wofford, 1893; A.M. Wofford, 1894; Studied at Western Reserve University and Johns Hopkins, 1902-'03; Ph.D. Vanderbilt, 1905.

DAVID DUNCAN WALLACE
Professor of History, Economics, and Political Science

A.B. Wofford, 1894; A.M. Wofford, 1895; Ph.D. Vanderbilt, 1899.

WILLIAM LEONARD PUGH
Professor of English

A.B. Parsons College, Iowa, 1897; A.M. Parsons College, 1901; A.M. Northwestern University, 1908; Ph.D. Harvard, 1911.

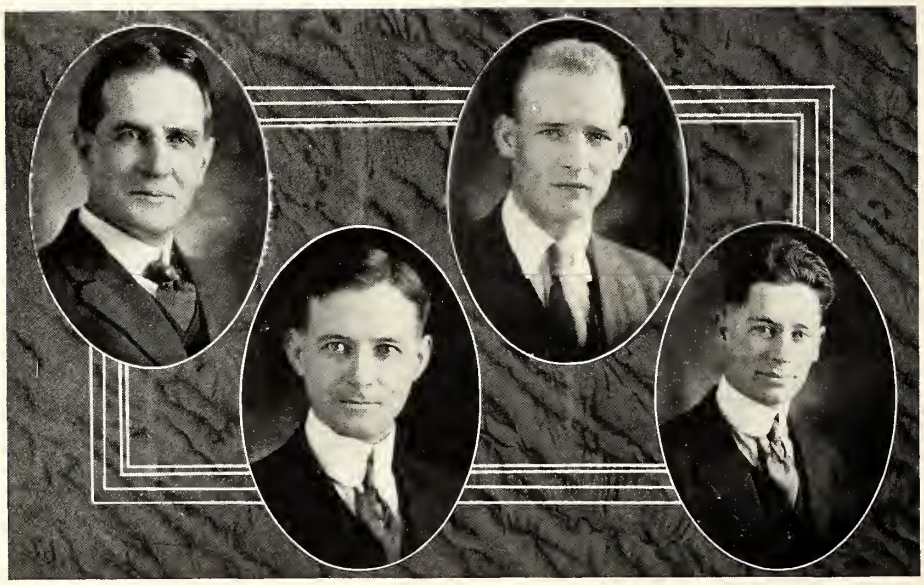

Faculty

JAMES ALBURN CHILES
Professor of Modern Languages
A.B. Central College, Missouri, 1895; A.M. Vanderbilt, 1898; Ph.D. University of Illinois, 1908; Studied in France and Germany.

EDWARD HAMPTON SHULER
Professor of Applied Mathematics
B.S. Clemson, 1909.

SAMUEL GREENE HAMMOND
Instructor in Mathematics
A.B. Wofford, 1919.

JOHN WEST HARRIS, JR.
Assistant Professor of French and English
A.B. Wofford, 1916; A.M. Wofford, 1916; Studied at Columbia University.

B

SENIORS

MISS LUCILE HILTON
Senior Class Sponsor

Secretary
J.H.Pitts,Jr.
Vice-President
B.Thompson
Treasurer
W.M.McLeod
President
C.G.King
Prophet
H.F.Duncan
Historian
L.C.Doggett
Poet
B.B.Oliver
SENIOR
CLASS OFFICERS

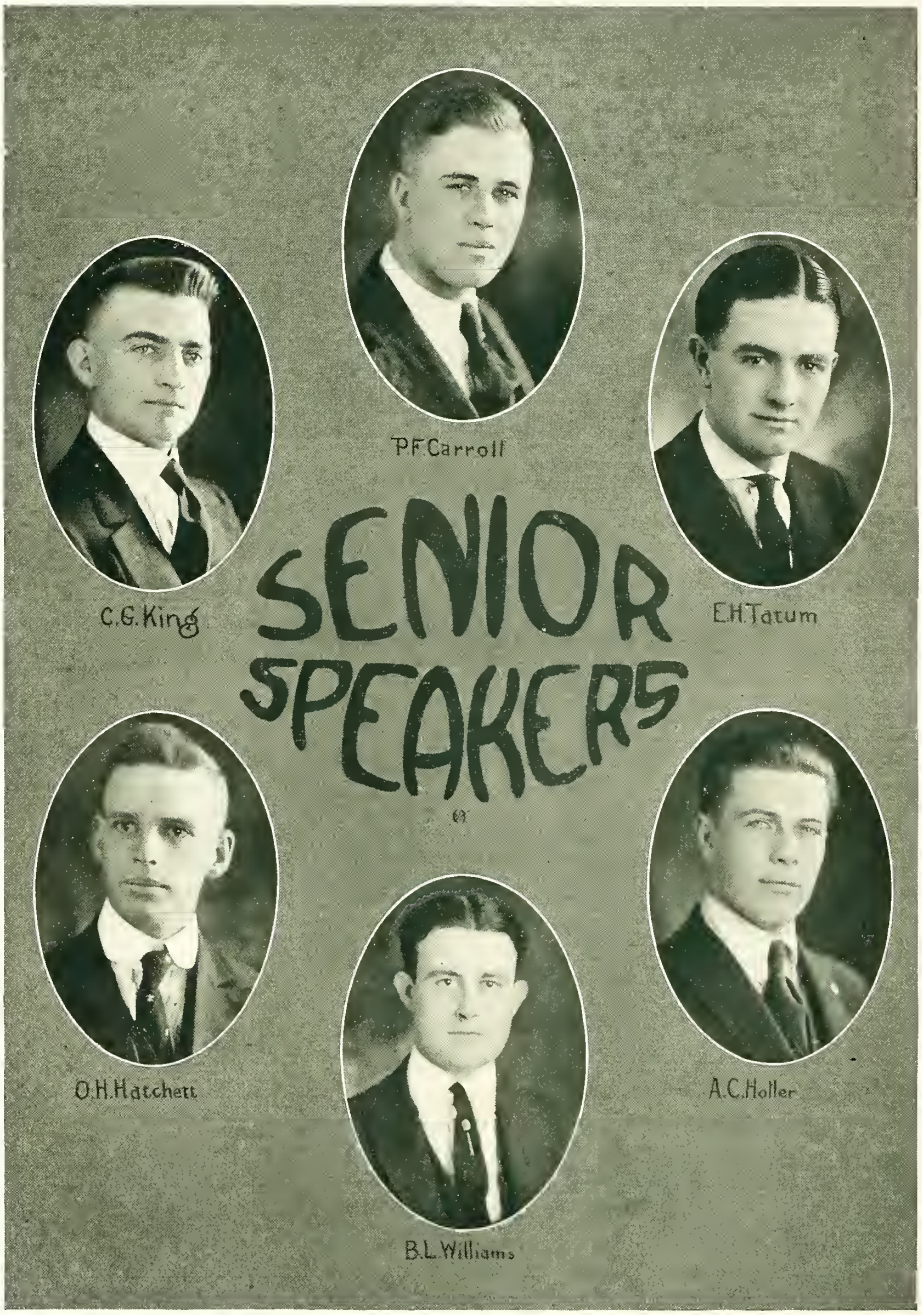
P.F. Carroll
C.G. King
E.H. Tatum
SENIOR SPEAKERS
O.H. Hatchett
A.C. Holler
B.L. Williams

Once More—For the Class of Twenty-One

How often thus as partings sound,
And gowned seniors gather 'round
To take their leave and sing their praise
Of now fast fading college days,
Has this same sanguine note come forth
To prelude coming days of worth,
As well as glorify the past—
Of poet's duties not the last—
"O comrades! let us all rejoice,
For though 'tis sad to part this band,
To shake each classmate by the hand,
To leave behind us such good cheer,
Such happy life as granted here,
We answer now a nobler call,
In life's great fight we win or fall.
And in this conflict grim and stern
The name of heroes we will earn.
This glorious Class of Twenty-one
Will claim a place within the sun!"

And why should not this oft be done?
'Tis said that half success is won
By merely purposing to do
The right, the great, the real, the true;
And Youth, that hope of every clime,
Of every age, of endless time,
Shows best when its ideals are high,
When in its uttered hopes there lie
These resolutions to be great,
Accomplish much, not merely sate
In sinful now with thoughts content
In giving body quests their bent.
And so, ye scoffers, old and young,
Who think this simple song thus sung
So trite and stale, to simply rail,
From foolish, childlike brains to sail
And boldly soar in fancied dreams,
Remember this: Though now such seems,
What one all wisely can foresee
That things like these are *not* to be?

B. B. Oliver, *Poet.*

Senior Class

Reginald Cantrell Alverson, A.B.

Spartanburg, S. C.

"He found his smile in early youth,
And keeps it with him now."

Member Preston Literary Society; Hastoc Club, '19, '20, '21; Gymnasium Team, '20; Class Football, '21.

"Reg" is of Hastoc variety, joining us in our Sophomore year, thereby completing his course in three years The name of "Roscoe" was bestowed upon him by a certain gentleman of the Class of '20. Why? We do not know, but imagine that it has some affinity to a well-known brand of chewing gum called "Honeyfruit." He is always prepared to "shoot" the professors, and most usually does so. From his qualities, we predict a huge success in his chosen profession.

Albert Hartwell Best, Jr., A.B., *Gnome*

Cokesbury, S. C.

"My heart is whole, my fancy free,
Run on, small girls, don't bother me."

Freshman Orator, Corresponding Secretary, Third Censor, Senior Monthly Orator, President Carlisle Literary Society; Freshman Marshal; College Marshal, '18-'20; Freshman Speaker; Historian Freshman Class; President-elect Sophomore Class; Assistant Editor-in-Chief of Journal, '21; Literary Editor Bohemian, '21; Wofford College Council, '21; President Student Body; President Carlisle Hall Executive Committee; Presidents' Club; Oratorical Speaker, '20-'21; Intercollegiate Debate Council, '21; Saluda County Club, '21; Member Executive S. C. C. P. A.; Class Football '18, Manager '18; Assistant Manager Track, '20; Class Basketball '20-'21, Captain '20; Manager Varsity Track, '21; Block "W" Club, '21; Athletic Advisory Board, '21; Managers' Club; Captain Cross-Country Team, '21; Track Team, '20-'21.

Just glance above and see if you won't agree with us that, after all, there really is something in a name. In addition to all this, he is "Peg's" star engineer. We expect him to startle the world by his bridge-building enterprises in the Andes Mountains.

Senior Class

William Edward Blair, A.B., Δ Σ Φ
Blairs, S. C.

"Let me live in a house beside the road,
And be a friend to man."

Second Censor, Vice-President Calhoun Literary Society; Vice-President Fairfield County Club; Class Football, '19-'20; Chief Marshal Sophomore Exhibition; Member Pipe Dreamers' Club; Member Three-Year Club.

"Todd" started life wrong by going to Clemson, but being a man of rare judgment, he quickly made amends by joining us in our sophomore year. He is one of the most popular men in school; it is said that he doesn't know how to say "No" to a friend's request. In spite of the fact that he falls for almost every good-looking girl, "Todd" is a regular fellow. He is a man of justice and principle, slow to form an opinion and still slower in changing. "Todd," old boy, we wish you good luck.

Thomas Belton Boyle, A.B., K Σ
Sumter, S. C.

"I will bury myself in myself, and the Devil may pipe to his own."

Freshman Speaker; Pipe Dreamers' Club; Varsity Football, '18; Captain Class Football, '20; First Censor Calhoun Literary Society; Pan-Hellenic Council.

Hark! The trumpets. Enter the cavalier second wing right. Tom plays his part on the stage of life mostly in conjunction with the fairer sex. He may be a trifle small for the gridiron, but I've heard fair maidens remark that he fits the corner of a divan admirably. Dance? Oh, divinely well, leading his partner as much with his smiling eyes as with his gently enfolding arms. Those same smiling eyes, coupled with his charmingly cordial manner, have made Tom a great favorite with the boys. He is a well-known man on two campuses, and both are looking forward to a huge success for him in after-life.

Senior Class

Walter James Britton, Jr., A.B., *K A*
Spartanburg, S. C.

"Go forth, thou man of force,
The world is all thy own."

Vice-President Calhoun Literary Society; Member Glee Club.

During his four years here "Brit" has shown himself to be a man endowed with many noble qualities. His motto is "Live and let live," and his good disposition and unassuming manner have won for him a wide circle of friends. His hobby is music, and never is he more satisfied than when playing the clarinet or tooting the saxophone. As yet we have had no intimation of what "Brit" intends to do after leaving here, but we feel sure that success awaits him in whatever field he chooses to enter.

Asa Guy Broadwater, Jr., A.B.
Ridge Spring, S. C.

"Smile and the world smiles with you."

Class Football, '20-'21; Varsity Squad, '21; Class Basketball, '20-'21; First Censor Preston Literary Society; Member Edgefield-Saluda County Club.

Guy, who comes to us from our ancient rival, Furman, is another valuable addition to Wofford. At the end of his sophomore year he saw the error of his ways and cast his lot with us, and has proved since then his sterling worth. "Broadbill" has been very active in athletics. He has also been faithful in his classes and other duties of college life. On the campus he has the smile for everyone and wins many friends by his genial disposition. We wish him the best of luck.

Senior Class

Paul F. Carroll, A.B., *Π K Φ*
Spartanburg, S. C.

"A boy, he seems, of cheerful yesterday
And confident tomorrow."

Second Censor, Recording Secretary, Junior Monthly Orator, President Preston Literary Society; Chief College Marshal, '19; Winner Sophomore Speaker's Medal; Member, '19-'20; Manager Gym Team, '21; Baseball Cheer Leader, '20; Editor and Advertising Manager Y. M. C. A. Handbook, '21; Literary Editor Journal; Member Pan-Hellenic; Senior Speaker; Member Pipe Dreamers' Club; Presidents' Club; Wofford College Council.

Paul is a noble youth possessed of many sterling qualities, among which his sense of duty is most prominent and worthy of mention. This worthy characteristic is manifested in the classroom, where this young student proves himself capable of doing his work in a first-class manner, and also in the various college activities, in which he is well represented. The Class of '21 feels proud to have you with them, Paul, and we are expecting big things of you.

John Owen Clark, A.B., *Δ Σ Φ*
Johnston, S. C.

"If to do were as good as to know what were good to be done,
Chapels had been churches and poor men's cottages princes' palaces."

Corresponding Secretary, Intersociety Committee, Second Censor, First Critic Calhoun Literary Society; Member Pipe Dreamers' Club.

"Sug" comes to us from Johnston. Some say that he will return there after graduation. If he does, the world will never know what it is missing. But we who have known him for four years have "sized him up" as a man of character, intellect, wit, and a very winning personality. Though small in stature, he is the biggest-hearted man in Wofford. If he doesn't fall for some "femininity" too soon, we will vouch for his making a success in whatever profession he chooses. "Sug," old boy, we bid you Godspeed!

Senior Class

Lewis Orr Clinkscales, A.B.
Abbeville, S. C.

"A true friend is a valuable asset,
But a lady friend involves a shaky proposition."

Secretary Nut Club; Secretary Debating Club, '20; Y. M. C. A. Cabinet, '19; Member Intersociety Committee; Member Finance Committee, Vice-President, First Critic, First Censor, Corresponding Secretary, Treasurer, Sophomore Monthly Orator, Second Critic Carlisle Literary Society; Treasurer Y. M. C. A.; Treasurer Bohemian Art Club; Vice-President Abbeville County Club; Wofford College Council; Manager Senior Class Football.

"Rip," from his renowned ancestor, Rip Van Winkle, to whom he is indebted for his propensity to sleep so much, hails from the county of the famous, namely, Abbeville. He intends to put Abbeville on the map doctorially by his discoveries in medicine. To begin with, he shall endeavor to reduce the size of "Slats" Martin's vocal cords until he can sing soprano, thus proving himself a faithful and true friend.

Matthew Clay Crisp, A.B.
Mountville, S. C.

"I am leaving here a name, I trust,
That will not perish in the dust."

First Censor Preston Literary Society; Member Laurens County Club; Class Basketbal, '20-'21.

After a two-year sojourn at Furman, "Crip" discovered his mistake, and, coming to Wofford, entered the Class of '21. "Crip" says that life would not be worth living if there were not a girl in it. Although he is not what you would call a regular lady's man, there is one who holds his heart. He is a loyal and true friend, and we wish for him the greatest success possible in life.

Senior Class

Lewis Carpenter Doggett, A.B.
Westminster, S. C.

"Death is the end of life;
Oh, why should life all labor be?"

First Critic, First Censor Carlisle Literary Society; Honor Council, '20; Assistant Advertising Manager Bohemian, '20; Class Basketball, '20-'21; Cross-Country Team, '21; Class Historian, '21.

"Shorty" comes from Westminster. However, that can not be held against him, since he hopes to move to Greenwood at the first opportunity. Doggett seems small of stature, although a glance at his physiognomy shows that things are not always what they seem. A close observation of his motile organs reveals the fact that Doggett began hustling early in life. He's still at it. Provided he does not make pig-catching his occupation, his success is assured, 'cause, after all, he's a good sort of fellow. Dog-gone it, Dog-it, we wish you well.

Edgar Meritt Douglass, A.B.
Jenkinsville, S. C.

"Latin I love, Greek I adore,
But ladies—away with them forevermore."

Vice-President Fairfield County Club '18, President '20; First Critic, Charter Member, Snyder Literary Society; Old Gold and Black Reporter, '21.

Fairfield has sent many illustrious sons to Wofford, but "Doug" has the most versatile characteristics of any. Look at his accomplishments: Star checker player, very adept in table golf, and a conquered Limestone at his feet. He has proved to be Dunc's downfall in many a drawn battle in history and economics. The record of this crafty young warrior presages a long and useful life of service in his chosen profession of law.

Senior Class

Herman Franklin Duncan, A.B.

Dillon, S. C.

"He needs not fashion's narrow rule to guide his feet secure."

Third Censor, Corresponding Secretary, Recording Secretary, Junior Monthly Orator, Senior Monthly Orator, Member and Chairman Board of Trust, Intersociety Committee, Vice-President, President Carlisle Literary Society; Historian Sophomore Class; Vice-President Junior Class; Prophet Senior Class; Junior Debater; Treasurer Student Body, '20; Business Manager Journal, '21; Triangular Preliminary Debater; Member Executive Committee; President Dillon County Club, '20; Presidents' Club; Managers' Club; Class Football, '20-'21; Varsity Baseball, '20-'21; President Carlisle Hall Executive Committee.

"Dunc" is a friend, a leader, and a student. He is one of the few that can find "big" words enough to "shoot" Dunc and Rembert. In his life work, either as a major league baseball pitcher or a short-story writer, we predict success and fame, plus *une jolie petite mademoiselle.*

Robert Adger Elrod, A.B.

Anderson, S. C.

"The greatest works of a genius
Are but narrow in thy sight."

First Critic, First Censor, Senior Monthly Orator, Charter Member Snyder Literary Society; Member A-A Club; Member Carlisle Hall Executive Committee.

From the jungles of "Keowee" this wonderful specimen of humanity migrated to Furman in the autumn of '17. "Goldenrod," after being convinced that a greater civilization existed, moved on in the fall of '18 and took up his abode at Wofford. Although he has been with us but two and one-half years, his studiousness and sincerity have made a profound impression on the faculty and students. Elrod is a strong literary society worker and a forceful debater. We predict for him a bright and successful future.

Senior Class

Samuel Asbury George, A.B., *B X*
Lexington, S. C.

"Who lives without folly is not so wise as he thinks."

Vice-President '19, President '20, Lexington County Club; Class Baseball, '20-'21; Member Hikers' Club, '18; Nuts' Club, '20; Pipe Dreamers' Club.

What a wonderful change hath been wrought! Four years ago Sam was captured in the wilds around Lexington; today he stands as one of the social leaders of the Senior Class. Due to the fact that he has a peculiar way of expressing himself on almost any subject, he has rightly been called "Count De Spoof." But, speaking in all seriousness, Sam is an all-round good fellow. We wish for him great success in his chosen profession of law.

Ernest Boyd Goodwin, A.B.
Central, S. C.

"In every deed he had a heart to resolve,
A head to understand, and a hand to execute."

Second Censor Carlisle Literary Society; Charter Member, Vice-President, First Critic, President Snyder Literary Society; Debating Club, '18-'19; President Carlisle School Club; Class Football, '20; York County Club, '18; Secretary-elect Y. M. C. A., '21.

In his personal appearance Ernest is tall and handsome and rather athletic in his form. His countenance is expressive and thoughtful, his eye powerful and intelligent. He is warm-hearted and generous in his affections, and throughout his college life has displayed a constant attachment to his friends. The success of his academic life was complete and his work has secured for him great respect.

Senior Class

DeWitt Lawrence Harper, A.B., Π K Φ
Lowndesville, S. C.

"Youth and health, and birth and wealth, and choice of women and of wines."

Second Censor, First Critic, Second Critic, Vice-President, President Calhoun Literary Society; First Lieutenant, Captain and Adjutant, R. O. T. C., '20; Pan-Hellenic Council '20, President '21; Class Football, '20; Intersociety Committee, '21; College Council, '21; W. F. S. Alumni Club; Secretary Double A Club; Bulldogs' Club; Pipe Dreamers' Club; Vice-President Carlisle Hall Executive Committee; Honor System Committee.

Behold! This "buxom, blithe, and debonair" youth is none other than "Flip." It can be truly said of him that "he came, he saw, he conquered," for is he not the pride of the faculty and the idol of the girls? "Flip" has many enviable qualities and stands high in the estimation of his classmates. It is said that he intends to take up the study of medicine, and we can prophesy no less than success. So here's to you, "Flip"; may success and happiness be yours.

Oliver Howard Hatchett, A.B., Π K Δ
Moore, S. C.

"I am a man; I deem nothing human alien to me."

President Y. M. C. A.; Intercollegiate Debater; First Censor, First Critic, President Carlisle Literary Society; Nuts' Club, '20-'21; Spartanburg County Club '20, Vice-President '21; W. F. S. Alumni; Member Carlisle Hall Executive Committee; Senior Speaker.

A friend, a student, and a gentleman. This is our esteemed friend "Parson," who comes to us from Moore. He began his college course with the Class of '19, and had completed only one year when Uncle Sam called him to help win the war. He came back to us in December of our Junior year and will finish as one of those three-year wonders. Endowed with many great qualities, we predict that nature will lend him a brilliant career.

Senior Class

Walter Chesley Herbert, A.B.
Marion, S. C.

"Things are going to happen—why worry?
Everything comes to him who waits—why hurry?"

President, Vice-President, First Censor Preston Literary Society; Circulation Manager Old Gold and Black; Glee Club, '19, '20, '21, Advertising Manager '20; Class Football, '19-'20; Vice-President Marion-Dillon County Club; Chairman Intersociety Committee; Member Presidents' Club, '21.

"Buddy," admired and respected by fellow students, has made an enviable record in his college work. Not only does he excel in books, but he is a singer of great fame, having sung on the Glee Club for three years, two of which he has been the club's soloist. His only failing is his love of Converse College (or should I have said an inmate of the above institution?). We wish for him a prosperous future in his chosen occupation.

Reginald A. Higgons, A.B.
New York, N. Y.

"If it be a gentleman and a scholar ye seek, he have found him."

Class Baseball, '20; Class Basketball, '20; Glee Club, '20; Leader College Orchestra, '20-'21; Tennis Team, '20; Class Football, '21; Coach Junior Basketball, '21; Varsity Basketball, '21; Musical Manager Glee Club, '21; Preston Literary Society, '20-'21; Pipe Dreamers' Club; Assistant Cheer Leader, '20; Member Three-Year Club; Block W Club.

"Hig" came to us from the City of New York in '20, and since that time has been an important factor in many phases of college life. As a musician he has contributed much to the success of the Glee Club. Hig has also proved himself an athlete, being a star in tennis and basketball, as well as doing some stellar work in class football. Hig is one of the many who have caught the broader vision of college life, and it is with much pleasure that we feel and are able to say that he will succeed in whatever he undertakes in the years to come.

Senior Class

John Kennedy Hodges, A.B.

Camden, S. C.

"A thing of beauty is a joy forever."

Vice-President Freshman Class; Freshman Monthly Orator, Recording Secretary, Vice-President Carlisle Literary Society; Junior Class Historian; Member Executive Committee, '21; Staff Artist Journal, '20; Member Bohemian Art Club, '19, '20, '21; Art Editor Bohemian, '21.

"Shorty" is the artist of our class. When he is not found at his drawing table he is generally attending his art class. It is even suggested by some that he applies some of his talent to those rosy cheeks of his. He has succeeded admirably in college, in his studies as well as in his chosen work.

Adlai Cornwell Holler, A.B., Π K Δ

Anderson, S. C.

"Still they gazed, and still the wonder grew
That one small head could carry all he knew."

Junior Debater Calhoun Literary Society; Oratorical Speaker; Assistant Literary Editor Journal; Assistant Editor-in-Chief Old Gold and Black; Captain Track Team, '21; Senior Speaker; Block W Club; Athletic Advisory Board; Pipe Dreamers' Club.

"A. C." came to us from Furman, but it took him only a short time to get over the ill effects of it. He is one of our stars on the track team, having established a state record for pole vaulting that will be hard to beat. He is a "lady's man" after the old type; the girl that can withstand his winning and tempting smile is yet to be found. He does nothing halfway; therefore he will succeed in whatever profession he chooses for his life's work.

Senior Class

James Carlisle Holler, A.B., Δ Σ Φ
Anderson, S. C.

"Save not your kisses for my dead, cold brow.
The way is lonely; let me feel them now."

Freshman Declaimer; Member Athletic Advisory Board, '18-'19; Sophomore Declaimer; Class Football, '19-'20; Recording Secretary Calhoun Literary Society; Assistant Manager Baseball; Editor-in-Chief Journal; Corresponding Secretary S. C. C. P. A.; Wofford College Council; Secretary, Vice-President Laurens County Club; Pipe Dreamers' Club; Sesquipedalian Club; Three-Year Club.

"Jimmie," the originator of the Wal'ace Reid style of hair-parting on the campus, is a regular heart-smasher, 1921 model. Regardless of his outspoken nature, there isn't a more popular man in school. The rare combination of a winsome personality and an ever-ready wit, combined with unusual ability as a student, will serve him well in the years to come. Whatever be his life work, he will be heard from. Watch out, Winthrop!

William Plexico Hood, A.B., Π K Φ
Gnome
Hickory Grove, S. C.

"He doth indeed show some sparks that are like wit."

Third Censor, Second Censor, Second Critic, Vice-President, President Preston Literary Society; Secretary Sophomore Class; President Junior Class; Junior Debater; Member Wofford College Council, '20-'21; Assistant Manager of Baseball, '20; Member Carlisle Hall Executive Committee '20, Vice-President '21; Assistant Business Manager Bohemian, '20; Presidents' Club, '20-'21; Secretary Athletic Advisory Board, '21; Block W Club, '21; Manager Varsity Baseball, '21; Managers' Club; Member Intercollegiate Debate Council; Intersociety Committee; Assistant Business Manager The Journal, '21; Editor-in-Chief The Bohemian.

Though from Hickory Grove, Bill is no nut, giving no evidence of unusual eccentricity except an overweaning interest in historic spots, no'ably Due West. Among his accomplishments may be mentioned his unusual proficiency in English Literature. Possessed of a personality which makes him a leader of men, he does not scorn the siren call of Terpsichore, and as a setback wizard he stands ace-high; yet, withal, Bill's a man for a' that and a' that.

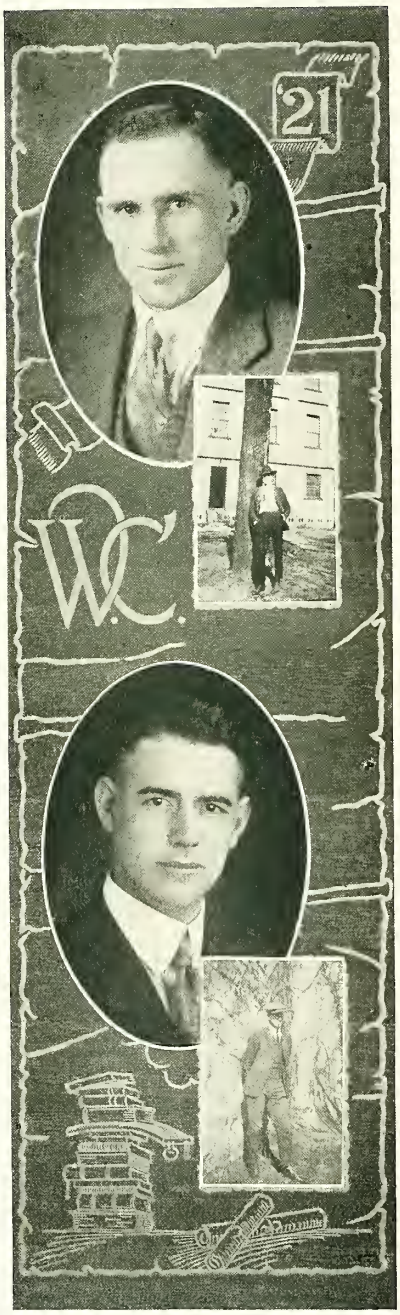

Senior Class

Duran Jennings, A.B.

Spartanburg, S. C.

"The elements were so mixed in him that Nature might stand up and say to all the world: This is a man."

Gymnasium Team, '20; Basketball, '20; Hastoc Club, '20-'21; Block W Club, '20.

Truly, we have with us that rare combination of genius and common sense in our classmate Duran. He seems to have a natural affinity for History and Physics I, having been exposed to the latter for many moons. Duran is one of the few men who exemplify by their behavior the truth contained in the old adage, "Still waters run deep." He is the embodiment of dignity and all that bespeaks of a high-toned gentleman. We wish for him continued success as he goes out into the University of Hard Knocks.

Olin DeWitt Johnston, A.B.

Honea Path, S. C.

"Where duty calleth, he is always found."

Ex-Member Carlisle Literary Society; President Snyder Literary Society; Senior Monthly Orator; President A-A County Club; Intersociety Committee; Major R. O. T. C., '20; Class Football, three years; Class Basketball, three years; Class Baseball, two years; Member "Jack" Club; Wofford College Council.

"O. D." comes to us from the Class of '19. Due to his patriotic zeal and timely heroism he enlisted in the U. S. Army. In the spring of '18 he served bravely in the battles that made the Rainbow Division famous, winning many laurels in the battles of Champagne, St. Mihiel, and Chateau-Thierry. He received a citation for bravery while fighting in the Argonne forest. The record he has made both there and in college assures for him a great future in the field of law and politics.

Senior Class

Carroll Garrett King, A.B.
McBee, S. C.

"Born for success he seemed, with grace to win, with heart to hold, with shining gifts that took all eyes."

Class Football, four years; Class Basketball '20-'21, Manager '20; Class Baseball, '20-'21; Member Honor Council, '19; College Marshal, '20; Member Carlisle Hall Executive Committee, '20; Assorted Nuts Club, '20-'21; Darlington County Club, four years; Imperial Club, '20; Second Critic, President Carlisle Literary Society; President W. F. S. Alumni Club, '21; Presidents' Club, '21; College Council, '21; Secretary Junior Class; President Senior Class; Athletic Editor Old Gold and Black, '21; Y. M. C. A. Cabinet, '21; Senior Speaker.

Next in line comes our beloved class president. Although King's postoffice is McBee, he claims Hartsville as his home town—but we do not blame him for that. His strength of will and positive nature give him a personality that has won for him many friends, who wish for him great success in the future.

Ernest Alvin Lancaster, A.B.
Spartanburg, S. C.

"He was the mildest-mannered man
That ever scuttled ship or cut a throat."

Corresponding Secretary, First Critic, Vice-President, President Preston Literary Society; College Marshal, '20; Intercollegiate Debate Council, '21; Exchange Editor Journal; Wofford College Council.

With loud acclaim "Lank" hails Whitestone, S. C., as his original domicile. By way of information, Whitestone is not far from the world famous "City of Success." "Lank" lives up Converse way, but he always maintains a bold front when there is a passing attack of the gentler sex. Despite his cruelty to the fairer sex, he is always on the job in literary society, classroom or elsewhere, and we predict a great success for "one of our finest" in anything he may undertake.

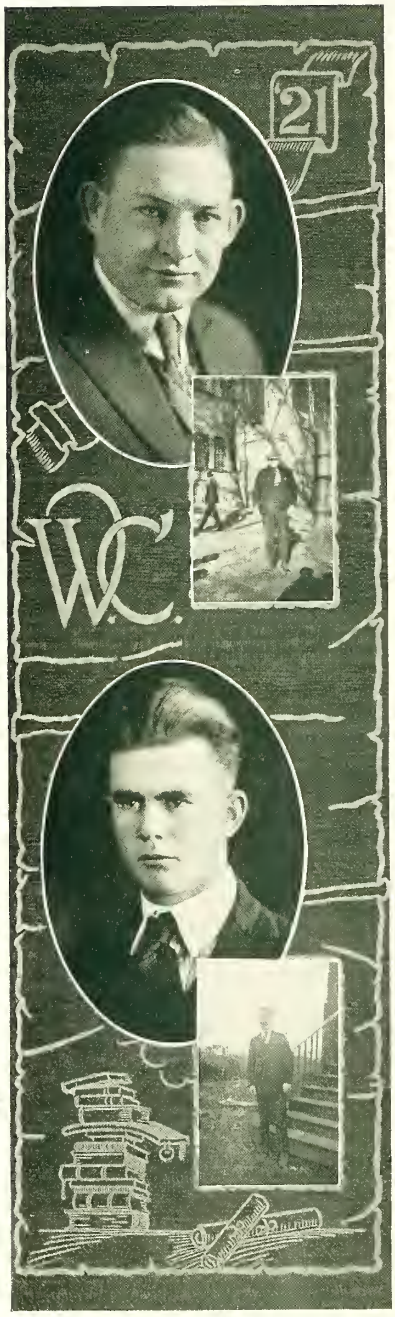

Senior Class

George Thomas Leonard, A.B.

Inman, S. C.

"I slept and dreamed that life was beauty;
I woke and found that life was duty."

Second Critic Carlisle Literary Society; Vice-President Spartanburg Rustics, '20; President Spartanburg County Club, '21; Class Football, '17-'18; Varsity Football, '20-'21; Block W Club, '20-'21; Assistant Sophomore Coach, '20; Senior Football Coach, '21; Member Hikers' Club, '18.

"Dutch" is a typical mountaineer from the foothills of Inman. He is one of the greatest athletes in college, having made himself famous as a football player. He comes to us from the Class of '20, having served loyally as a sailor for one year. "Dutch" is one of those happy-go-lucky fellows who does not believe in letting his studies interfere with his college life. We find him most serious in his engagements at Converse. Owing to his great ability as an athlete, we predict that he will some day acquire the position of athletic director at Yale.

George Ira Baxter Lever, A.B.

Chapin, S. C.

"Why rush? Rome was not built in a day."

Member Carlisle Literary Society; Pugh Debating Club, '18; Travelers' Club, '18; Class Football, four years; Treasurer Lexington County Club.

Behold the woman-hater of the class; for thus it seems, since during all these years we have never seen him with a girl. Ira is a good old "scout," in for fun or frolic, never known to fail a friend. Therefore, he is loved and admired by all. He is a good student and takes part in all the college activities, especially football, where he stars at end for the Class of '21. We predict for Ira a great success in after-life.

Senior Class

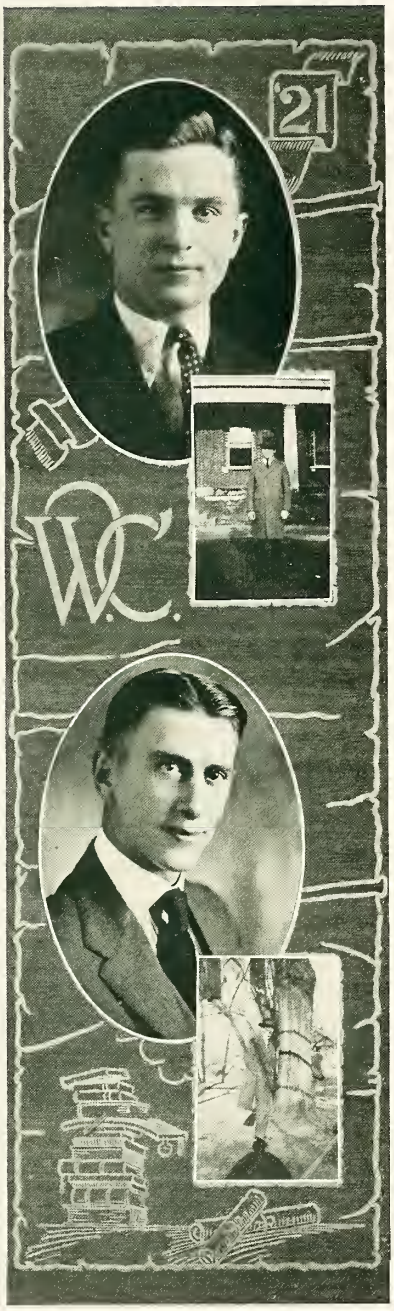

Robert Cox Lucas, A.B., *K A*, *Gnome*
Columbia, S. C.

"I dare do all that may become a man;
Who dares do more is none."

Varsity Football, four years; Captain, '21; Varsity Baseball, four years; All-State Baseball, two years; mentioned All-Southern, '20; Block W Club, four years, Treasurer '21; Athletic Advisory Board, '18, '21; Treasurer Freshman Class; Coach Class Football, '18; Secretary and Treasurer '20, President '21, Pipe Dreamers' Club; Secretary and Treasurer Bulldogs, '20; President Honor System, '21; President Richland County Club, '21; Secretary Y. M. C. A., '18; Vice-President Pan-Hellenic Council, '21; Presidents' Club.

Rumor has it that "Dodo's" favorite song, the one that is to his heart as a healing balm, is "Oh, How I Laugh When I Think How I've Cried About You," but bear in mind that the veracity of rumor is forever questionable. Since "Dodo's" debut in college athletics he has made a record that is the object of all envy among the ranks of the aspiring athletes. As we dip into the future we are wont to visualize him as the incarnate being of the high ideals he has set for himself while in college.

John Calhoun Martin, A.B.
Cowpens, S. C.

"Consistency? I never changed my mind,
Which is and always was to live at ease."

Vice-President Sophomore Class; Member Wofford College Council, '21; Member Block W Club, four years; Vice-President Wofford Fitting School Alumni, '21; Class Football, '21; Varsity Baseball, four years; Captain Baseball Team, '21.

During his four years at Wofford "Vick" has been the mainstay on the pitching staff of the Old Gold and Black nine. Not only has he added to Wofford's glories in baseball, but he has made a brilliant record as a student. He almost completed four years' work in three, which is very unusual. "Vick" has a way of doing all things well that he thinks worth doing at all. This trait assures for him a great success in his chosen profession of medicine.

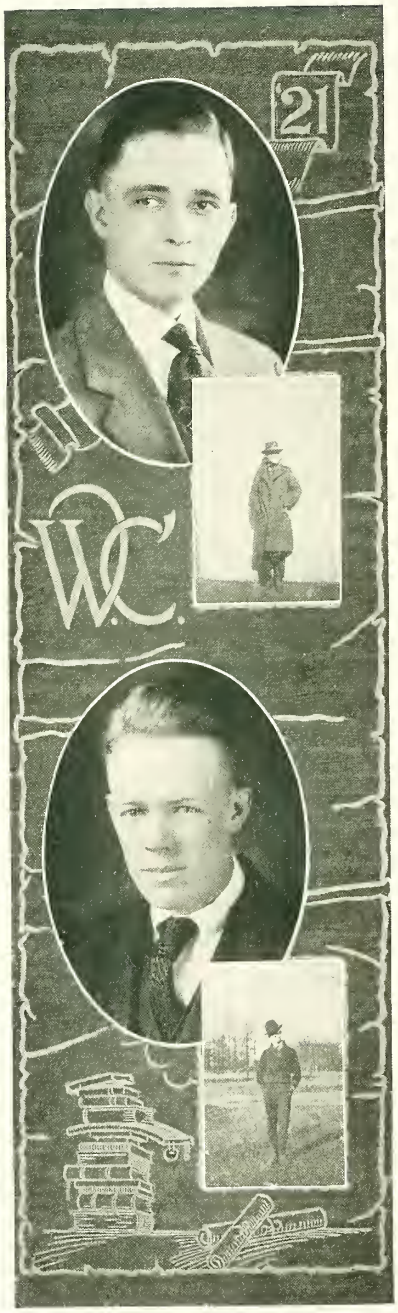

Senior Class

William Milton McLeod, A.B., Δ Σ Φ
Sumter, S. C.

"If life grant me time enow,
I will see this world yet."

Corresponding Secretary, Second Censor two terms, President Calhoun Literary Society; Honor System, '18; Pan-Hellenic Council, '19, '20; Bulldog; Secretary-Treasurer Sumter County Club; Wofford College Council; Treasurer Senior Class; Presidents' Club; Local Editor Old Gold and Black.

Although not of a self-displaying disposition, McLeod has played an important role in various activities on our college campus. Along with his competence we find in him a strong quality of frankness in opinion expression. The call of world sights and wonders plays over his restless disposition, causing him ofttimes to dream of travels and experiences in distant states. However, Cupid concentrates his geographical attentions on Virginia. We predict success and happiness to this "one-girl" youth.

James Rogers Medlock, A.B., K Σ
Greenwood, S. C.

"His worst he kept, his best he gave to us."

Freshman Declaimer; Treasurer Freshman Class; Pipe Dreamers' Club; College Marshal, '19; Member Executive Committee, '19; Class Football, '19-'20; Assistant Manager Football, '21; Secretary Intercollegiate Debate Council, '21; Treasurer, President Calhoun Literary Society; Treasurer '19, President '20, Greenwood County Club; Y. M. C. A. Cabinet, '21; College Council; Presidents' Club, '21; Cheer Leader, '20.

Here is a thinker. Jim is undoubtedly one of the few "smart" men on the campus. He thinks about and understands things which are totally incomprehensible to us poor worms about him. However, he has blessed our campus with his presence during the years of preparation for his great work later, and we have all come to admire and love him. He has passed not unheralded all the way from the gridiron to the classroom, and leaves us with an enviable record behind and a rosy prospect ahead.

Senior Class

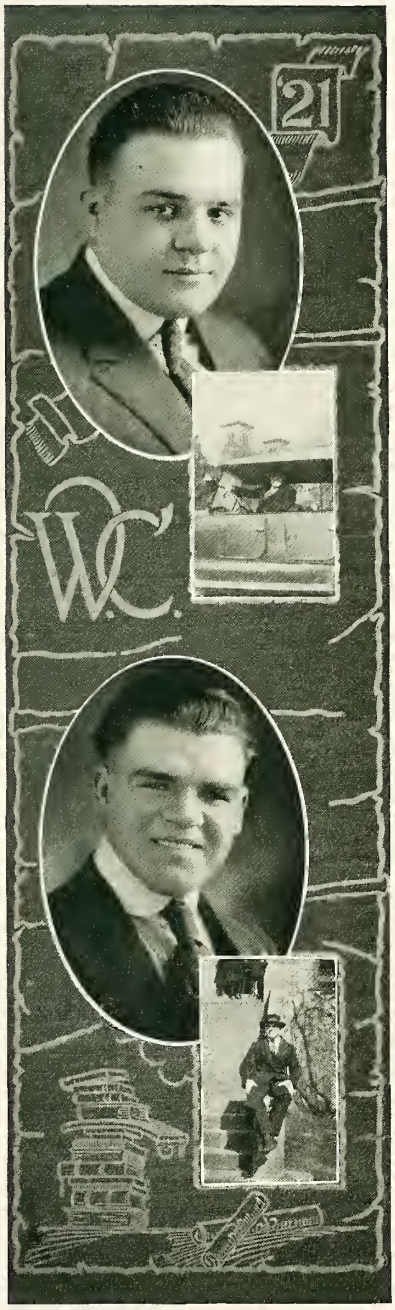

Roy Moore, A.B.

Duncan, S. C.

"Not swift nor slow to change,
But firm."

Member Preston Literary Society; Varsity Football, four years; Block W Club, '19, '20, '21; President County Club, '20.

Loyalty to his friends is Roy's chief characteristic. Without exception he is the biggest man in the class, measured by the scale avoirdupois. His highest ambition has not been to make distinction in his studies—though he has done well in the classroom—but to do well in all phases of college activities. Proof of this is to be found by recalling his persistent work as guard in Wofford's football line, where he proved well-nigh invincible. Duncan has just cause to be proud to call him her son.

W. A. Moore, A.B.

Duncan, S. C.

"He was a man, take him all in all,
And I shall never see his like again."

Member Preston Literary Society; Spartanburg County Club; Class Football, '20-'21.

His real name is W. A., but one would never know it, because he is always called just "Dick." "Dick" comes to us from the thriving little town of Duncan, situated some few miles from the "City of Success." The P. & N. or his faithful little "flivver" have never failed to bring him to town. His favorite study is "Uncle Gus's" Latin and in this lies his greatest delight. Most of his enjoyment comes from his frequent trips to the little store "not on the corner." Medicine seems to be his chosen profession, and in this we predict for him a tremendous success.

Senior Class

Charles Dewey Munn, A.B.
Pamplico, S. C.

"I stand and pause where I shall first begin."

Treasurer Preston Literary Society; President Florence County Club; Member Pipe Dreamers' Club.

Dewey, better known to the boys as "Admiration," came to us in '17 from Carlisle Fitting School, and since that time has won for himself the nickname that he now has. And he won it not only by smoking so many cigars of this brand, but also by proving himself to his classmates and friends to be a hard-working student and a true gentleman. His tenacity of purpose and high ideals will certainly crown his efforts with success. Every good wish follows him from the doors of our Alma Mater.

Floyd Leonard Nelson, A.B.
Spartanburg, S. C.

"A nobler yearning never broke his rest,
Than but to dance and sing, be gaily drest."

Glee Club, '17, '19, '20; Freshman Football; Freshman Declaimer; Freshman, Sophomore, Junior Monthly Orator, First Critic, Recording Secretary, First Censor, Old Gold and Black Reporter Preston Literary Society; First Censor Snyder Literary Society; Member Intercollegiate Debate Council, '20; President Engineering Club, '20; Oratorical Speaker.

Nelson is the only man in our class who has the distinction of having taken every class, both at the Fitting School and at the college. He has learned many things both within these sacred walls and out over the state with the Glee Club—yes, he has a voice dearer than the apple of his eye. In oratory he bids fair to win a place with the Redpath Chautauqua.

Senior Class

Ben Brian Oliver, A.B., *B X*
Swansea, S. C.

"Bid me discourse, I will enchant thine ear."

Corresponding Secretary, Sophomore Monthly Orator, Second Censor Carlisle Literary Society; President, Vice-President Lexington County Club; Nuts' Club; Treasurer Bohemian Art Society, '19; Assistant Art Editor Bohemian, '20; Assistant Advertising Manager Journal, '21; Member Honor Council, '19; College Council, '21; Presidents' Club; Charter Member, President, Vice-President, First Critic, Second Critic, Constitution Committee, Member Board Trust, Anniversary Orator Snyder Literary Society; Treasurer Junior Class; Senior Class Poet; Member Pan-Hellenic Council; Oratorical Speaker.

A man that holds his friends dearer than himself, and whose friendship stands the test of time. Such a man is Ben. His greatest achievements have been in literary society work. He has been aided in this by a marvelous vocabulary. B. B. is wavering between law and journalism. His success is assured in either.

Martin Luther Owens, A.B.
Hemingway, S. C.

"He is complete in features and in mind,
With all good grace to grace a gentleman."

Sophomore Speaker; Sophomore Monthly Orator Carlisle Literary Society; Vice-President, First Censor, Second Critic, Charter Member, Member Board of Trust Snyder Literary Society; President Williamsburg County Club, '19; Class Football, '18, '20, '21; Track Team, '20-'21.

"Martie" hails from the great metropolitan center, Hemingway. Strange to say, "Martie" has a great fondness for delving in the midst of the romantic, having made himself famous before he completed his freshman course. He is by nature an orator, having acquired this talent during his days of puerility in the woods and swamps near his native city. Owens bears the true characteristics of a gentleman. We predict for him a brilliant career as a lawyer and politician.

Senior Class

Glenn Edward Parrott, A.B., Π K Δ
Darlington, S. C.

"And as for love, God wot, I love not yet;
But love I shall, God willing."

Sophomore Speaker; Treasurer Darlington County Club; Member Pugh Debating Club; Delegate Des Moines Convention, '20; Class Football, '20; Junior Monthly Orator, Senior Monthly Orator, Second Critic, Vice-President Carlisle Literary Society; Captain Gymnasium Team '20, Assistant Manager '21; President Darlington County Club; Intersociety Debater; President Intercollegiate Debate Council; Manager Class Basketball, '21; Varsity Debater, '20-'21; Member Presidents' Club; Vice-President Y. M. C. A.

Under "Polly's" leadership forensic activities at Wofford were brought to a very high standard. His influence in the Y. M. C. A. was very constructive, and it can be said of "Polly" that he was one of the outstanding leaders. With such a record made at Wofford, he will undoubtedly make a great success in his chosen profession as a minister.

Robert Frank Patterson, A.B.
Spartanburg, S. C.

"True as the needle to the pole,
Or as the dial to the sun."

Class Football, '18; Gym Team, '20; Track Team, '21; Monthly Orator, '18, '19, '20; Intersociety Committee, '19; Second Censor, Old Gold and Black Reporter Preston Literary Society.

We have with us "Bob," more commonly known as "Pat," the man who made famous that portion of the City of Success known as Saxon. "Pat" entered college four years ago, fresh from the greenhouse. Today we see him make his exit with a "dip," in the securing of which he expended little energy. There are great possibilities in a man of "Pat's" caliber. He has an ultra-good nature, an enviable capacity for making friends, a determinate will, and a way with the fairer sex that few men can boast of. We predict for "Pat" garlands of victories in all the battles of life.

Senior Class

John Henderson Pitts, Jr., A.B.
Clinton, S. C.

"Life, what art thou without love?"

Second Censor, Second Critic, First Critic, Vice-President Preston Literary Society; Assistant Literary Editor Bohemian, '20; Editor-in-Chief Old Gold and Black, '21; Assistant Editor-in-Chief Bohemian, '21; Secretary Senior Class; Member Honor System, '19-'20; Member Honor Council, '21; Vice-President '20, President '21, Laurens County Club; Member Assorted Nuts Club, '20-'21; Manager Class Baseball, '20; Class Basketball, '20.

It has been said that all really great men are modest, and Henderson is no exception to the rule. When it comes to ability, "Hen" has as much real ability as any member of the Senior Class. This fact is easily sustained when we remember that he successfully edited *The Old Gold and Black*. Not only is he an editor of note, but he is a student surpassed by none. Pitts is a true gentleman in the highest sense of the word.

Llewellyn E. Pope, Jr., A.B.
Smith's Mills, S. C.

"This above all: to thine own self be true,
And it must follow as the night the day,
Thou canst not then be false to any man."

President of Student Volunteer Band, '20; President Ministerial Band, '21; President Georgetown County Club; Vice-President Ministerial Band, '20.

Llewellyn, always ready at a good joke to give a laugh you will never forget, is full of fun and a love for the pranks of college life. He never misses a chance to visit our sister colleges in the state for the interest, he says, of the Student Volunteer Band. But, above everything, Llewellyn stands for the highest and best things in this world, and we are not doubtful about the future of any man like this.

Senior Class

Pual Bobo Potter, A.B.

Cowpens, S. C.

"Life is not so short but that there is always time enough for courtesy."

Varsity Baseball, '18-'19; Class Basketball, '20-'21; Class Baseball, '20; Class Football, '20-'21; Intercollegiate Debate Council.

Bobo is a man of honor and unsurpassed courtesy who sheds a lustre on the college campus. He is a man whose high moral worth, amiable disposition, and charming, companionable qualities make him the delight of many a social gathering. The qualities of the student and the athlete are so manifestly and happily blended that his character commands the respect of both the faculty and students. We predict for him great success in his chosen profession of medicine.

Herbert Varn Rast, A.B.

Swansea, S. C.

"What shall I do to be forever known,
And make the age to come my own?"

Third Censor, First Censor, First Critic two terms, Member Board of Trust Carlisle Literary Society; Member Carlisle Hall Executive Committee; College Council, '21; Business Manager Old Gold and Black; Circulation Manager Journal; Member Assorted Nuts Club, Secretary '19, '21, Treasurer '20; Lexington County Club; Treasurer Wofford Fitting School Alumni Association, '21; Vice-President Engineering Club, '20.

Behold the best-looking and most dignified man in the Senior Class. "Von" is also one of the most popular members of the class—especially with the fair sex. Rast's college career has been a very successful one. We predict success for him in whatever walk he may choose to follow.

Senior Class

Wiley Jackson Rollins, Jr., A.B., Δ Σ Φ
Darlington, S. C.

"O birds that warble as the day goes by,
Sing sweetly; twice my love hath smiled on me."

Charter Member, Second Critic, Member Board of Trust, Vice-President Snyder Literary Society; President Darlington County Club, '19; Freshman Marshal, Sophomore Marshal; Class Basketball, '20; Class Football, '21; Member Sesquipedalian Club; Carlisle Hall Executive Committee.

"Lunn" has made a good record in our many college activities, which is especially shown by the high marks of his yearly reports. Chemistry, Biology, and the like seem to be his favorites, and naturally the silent index of calling seems to be directed toward medicine as the final goal. We have noted of late strange musings of our friend that have symptoms of what some people call love. As easily seen, the whole cause is embodied in a fair Converse damsel. We feel sure he will meet with success and decorate his bungalow with a Converse banner at last.

Paul Simpson, Jr., A.B., K A
Glenn Springs, S. C.

"My mind to me a kingdom is."

Corresponding Secretary, Recording Secretary, Second Critic, Second Censor, First Critic Calhoun Literary Society; Honor Committee, '18; Freshman Marshal; Freshman Speaker; Class Football, '18; Assistant Circulation Manager Old Gold and Black, '19; Assistant Manager Basketball, '20; Assistant Manager Track, '20; Treasurer Bulldogs, '20; Vice-President Pipe Dreamers' Club, '21; Athletic Advisory Board, '21; Block W Club; Pan-Hellenic Council, '19-'21; Manager Basketball, '21; Recording Secretary S. C. I. O. A., '21; College Council, '21; Managers' Club; Carlisle Hall Executive Committee.

"Simp" is what they call him, BUT you are laboring under an erroneous conception if you think he, in any degree, lives up to his cognomen, for a brighter man has not graced the historic halls of dear old Wofford in many days. No greater assets has any man than sincerity and open-mindedness, and Paul has a goodly supply of each.

Senior Class

Arthur Bowie Skelton, A.B.

Spartanburg, S. C.

"Send me men girt for the combat,
Men who are grit to the core."

Class Football, '18; Varsity Football, '19, '20, '21; Block W Club, '20-'21; Gymnasium Team '20, Captain '21; Spartanburg High School Club; Recording Secretary, First Critic Preston Literary Society.

When Bowie came to us as a freshman back in '18, no one realized the possibilities in him. But it did not take long for these possibilities to appear. For three years he has been one of the mainstays at tackle on the Old Gold and Black grid team. But the gridiron is not Bowie's only field. Any one of his acquaintances among the gentler sex will attest to that. Notwithstanding his failing for the fair damsels, Bowie is a hard-working, cheerful fellow, well liked by everyone. He leaves us with sighs of regret and with the good wishes of the Class of '21 for a happy and successful career.

Coke Bascomb Smith, A.B., *B X, Π K Δ*

Swansea, S. C.

"A cheerful disposition is a fund of ready capital."

Class Football, four years; Manager Junior Football Team; Class Baseball, '20-'21; College Marshal, '19; Nuts Club; President, Secretary Lexington County Club; Assistant Advertising Manager Bohemian '20, Advertising Manager '21; Corresponding Secretary, Recording Secretary, Junior Monthly Orator Carlisle Literary Society; Charter Member, President, Second Critic, First Censor, Chairman Constitution Committee, Chairman Finance Committee, Senior Monthly Orator Snyder Literary Society; Member College Council, '19-'21; Presidents' Club, '19-'21; Honor System Committee, '21; Junior Debater; President Sophomore Class; Intercollegiate Debater.

Coke is aspiring and inflamed with admiration for all things noble and illustrious. He is stirred with high hopes of living to be a noble and worthy statesman, dear to God and famous to all ages. His ability to organize was shown by the fact that he took a leading part in the founding of the Snyder Literary Society.

Senior Class

John Thomas Smith, Jr., A.B., Π K Φ
Hickory Grove, S. C.

"If worry were the only cause of death,
Then would he live forever."

Second Censor, Third Censor Preston Literary Society; Honor Council, '20; Secretary and Treasurer York County Club '17, President '21; Member Pipe Dreamers' Club; Varsity Baseball, '20-'21.

"Jet" needs no introduction, as he is known all over the campus for his buoyant spirit and contagious optimism. That he is not given to worrying is readily seen when we learn that he had nine hours under "Uncle Dan" in his Senior year. His conquests in the field of love have been many and varied, but somehow he always manages to come out on top, and wherever he goes he leaves broken hearts strewn behind him. His ability to make and hold friends assures him a place of prominence in the future, and his classmates can do no more than bid him a fond "farewell."

Erskine Shaw Stoddard, A.B., Δ Σ Φ
Owings, S. C.

"It is not good that man should live alone."

First Critic, First Censor two terms Calhoun Literary Society; Secretary and Treasurer Laurens County Club; Advertising Manager Journal; Member Honor System Committee; Carlisle Hall Executive Committee; Class Baseball; Member Pipe Dreamers' Club.

"Skin" began exaggerating in the City of Owings some twenty years ago, and has been keeping it up ever since. But, in spite of this defect, he is a clever kid and has a host of friends on the campus. He is a man of rare ability (we hope it is rare), and is extremely versatile. His oratorical genius is shown by his honors in the literary society, his business talent by his connection with the *Journal*, and his scholastic superiority by the fact that he was able to pass Latin III and IV. Such an extraordinary person is sure of success.

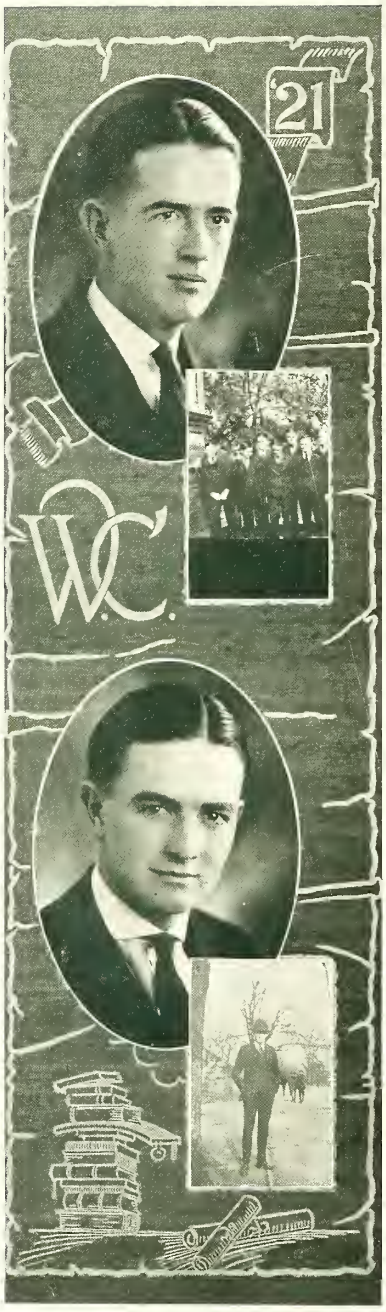

Senior Class

James Carlisle Stuckey, A.B., K Σ
Sumter, S. C.

"None but himself can be his parallel."

Freshman Speaker; Sophomore Speaker; Honor System, '18; College Marshal, '18; Chief Freshman Marshal; Member Intersociety Committee; Corresponding Secretary Preston Literary Society; Pipe Dreamers' Club; Assistant Manager Football, '19; Athletic Editor Old Gold and Black.

Carlisle came to us from Sumter in '17, and since his arrival on the campus has made more friends than any other man in college. He has proved himself a good student, and, although not an athlete, has shown great interest in all college activities. He is one of those who have the old college spirit in everything. Carlisle was very unfortunate in his Senior year, having to spend several months of it in the city hospital. But, taking into consideration his past record and his masterful ability, we feel sure that he can make this lost time up and go from our Alma Mater with a brilliant future ahead of him.

Edward Harlee Tatum, A.B., K Σ
McColl, S. C.

"Turn, Fortune, turn thy wheel with frown or smile."

Freshman Speaker; Sophomore Speaker; College Marshal, '17; Glee Club, '18, '19, '20, '21; Manager Glee Club, '21; Varsity Football, '18, '19, '20, '21; Pipe Dreamers' Club; Member College Council; Member Athletic Advisory Board; President Marlboro County Club, '20-'21; President Calhoun Literary Society; Bulldogs' Club, Managers Club; Pan-Hellenic Council; Presidents' Club, '21; Block W Club; President Block W Club, '21; Senior Speaker.

"Bevo" hails from that beautiful county of Marlboro, and his physiognomy does much to uphold the reputation of his birthplace. Besides his athletic ability and musical interest with the Glee Club, he has found time for two other important things. He has succeeded in earning the reputation of being a good student and of being the finally successful one in the race of the many for the affections of the fairest of the fair in the "Twin City" of North Carolina.

Senior Class

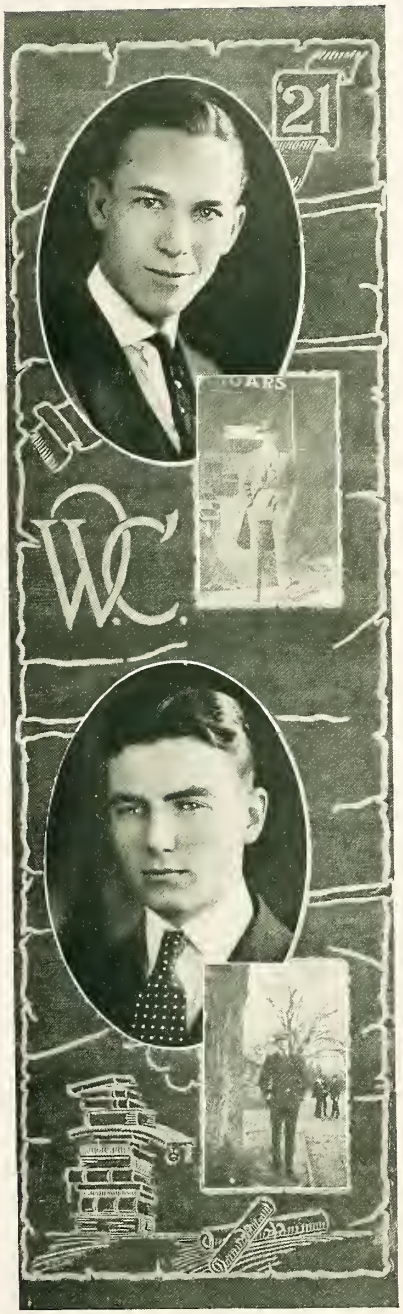

Broadus Thompson, A.B., $\Delta\ \Sigma\ \Phi$, *Gnome*
Hamlet, N. C.

"Doubt, thou, that the stars are fire,
Doubt that the sun does move;
Doubt truth to be a liar,
But never doubt I love."

Member Honor System, '18; Assistant Athletic Editor Bohemian, '19; Second Censor Carlisle Literary Society; Assistant Baseball Manager, '20; Assistant Football Manager '20, Football Manager '21; Member Block W. Club; Member Athletic Advisory Board; Vice-President Student Body; Vice-President Senior Class; Secretary and Treasurer Pan-Hellenic Council; Vice-President Wofford College Council; Member Pipe Dreamers' Club; Bulldog; Business Manager Bohemian.

Thompson is the business man of the Class of '21. This ability is shown by the splendid way in which he has handled the finances of the football team and The Bohemian. He has entered into every phase of college life, from literary society to Pipe Dreamers' Club. He has been very much interested in one of the fair sex, and we predict—well, read the little selection that is quoted above. He has chosen law as his profession.

Kenneth Hastings Vaughan, A.B., *K A*
Spartanburg, S. C.

"Not swift nor slow to change, but firm."

Circulation Manager Old Gold and Black, '20; Senior Monthly Orator, First Censor, Vice-President Calhoun Literary Society; Member Pipe Dreamers' Club.

Kenneth, familiarly known as "Big Boy," is a Georgian by birth and a Spartan by choice. He is a friend, a student, and a gentleman. These traits combined have won for him both popularity and respect. Kenneth is amiable and cheerful, nevertheless behind these ever-present characteristics stand seriousness of purpose and the courage of his convictions. Taken all in all, he possesses the qualities essential to success in any undertaking, therefore we are confident in predicting for him a brilliant future.

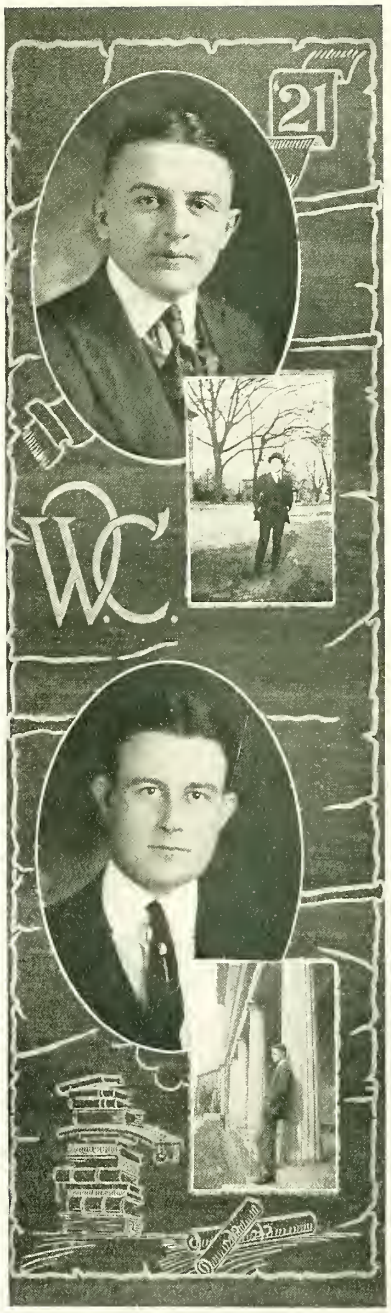

Senior Class

Robert Yates Waldrep, A.B.
Lanford, S. C.

"O thou that sendest out the man to rule by land and sea."

First Critic Preston Literary Society; Treasurer Laurens County Club, '21; Class Football, '16, '17, '21; Class Basketball, '20-'21.

Yates began his college career with the Class of '20, but discovering his mistake ere a year had passed, decided to cast his lot with us, wherein we gained a student and a gentleman. Although an earnest worker in all class activities and a priceless asset to our class teams, he never permitted his interest in his studies to flag, winning the esteem of all with whom he came in contact. If Yates attains anything like the success in life that he has in college, his place in "Who's Who" is assured.

Barnie Levy Williams, A.B., Π K Δ
Rhems, S. C.

"Grow old along with me;
The best is yet to be."

First Censor, Second Critic, Junior Debater Preston Literary Society; Intercollegiate Debater, '21; Senior Speaker; Oratorical Speaker.

Barnie joined us in our Junior year, having spent the first two years of his college career at Furman. It is rumored that he was the honor man of his class while there; but, finding a better institution here in the City of Success, he cast honors aside and came to Wofford. Although we feel that he is leaving us before we discover his real worth, we have already found in him a good debater, a steady student, and a friend of all. We wish for him the greatest of success and happiness in the years to come.

Senior Class

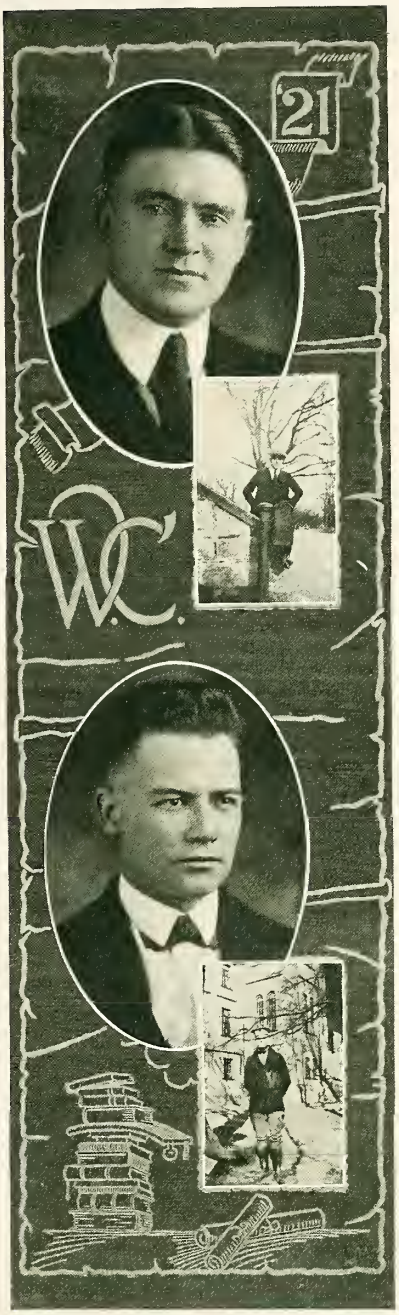

Carl Alverson Wilson, A.B.

Simpsonville, S. C.

"The rule of my life is to make business a pleasure,
And pleasure my business."

Member Preston Literary Society; Varsity Baseball, '21.

Wilson, better known as "Socks," came to us from Furman in his Junior year. While at Furman he won for himself a name as pitcher on the baseball team. Since he has been with us he has proved himself to be a man, on the campus and especially in the classroom. Being an athlete, it was hard for the girls to make him fall, but it seems that one has succeeded in tripping him. His life here on the campus has won him many friends, and we predict for him a great success in whatever line he follows.

Edward Lomas Wright, A.B., *B X*

Columbia, S. C.

"Ye gods, end this college life and make two lovers happy."

Athletic Editor Bohemian; Block W Club; Varsity Baseball, three years; Varsity Football, two years; Second Critic Carlisle Literary Society; Class Football, two years.

The progress of man is not marked by brilliant strides, hence we look to "Puss" as an example of perseverance, patience, and a dogged determination to succeed. "Puss," by his consistent work on the athletic field, has won for himself an enviable reputation, both in football and in baseball. Time has changed things just a little, and the old athlete of yesterday is now sitting in the council of the sages. He has donned the professorial toga and is looking forward to June, when he will enter into a covenant which, we trust, will mean unending happiness.

CLASS HISTORY

Senior Class

AS we turn for a moment from the present and look back in our memory over the years that have passed, we find ourselves once more the uncouth Freshmen of 1917-'18. From all walks of life and different parts of the country came this group of one hundred and two would-be students, suggesting the verdure of spring, to Wofford in September, 1917. In spite of the unending trials and difficulties of Freshmen, the class proved to be a valuable asset to all college activities.

In a state of disorganization, as Freshmen, we felt the need of competent leaders to pilot us through the first year of our college career. The class elected the following officers: L. E. Purdy, President; J. K. Hodges, Vice-President; S. G. Jones, Secretary; R. C. Lucas, Treasurer; and A. H. Best, Jr., Historian.

The class was represented in football by the following: Jones, R. C. Lucas, R. Moore, L. E. Purdy, A. B. Skelton, and E. H. Tatum. In baseball Lucas, Martin, and Purdy were varsity men.

The early autumn of 1918 found many of the Class of '21 serving in the cause of liberty. When the class returned to college the S. A. T. C. offered those who were not already in service a chance to serve. The following members of the class were sent to Plattsburg for intensive military training: T. B. Boyle, R. C. Lucas, L. E. Purdy, C. B. Smith, Paul Simpson, J. C. Stuckey, and K. H. Vaughn. As the S. A. T. C. was disbanded in December, we came back, after a rather long period of holidays, at the beginning of a new term with the determination to start a new record for the Class of '21. It was then that our real class history began.

With ranks depleted to sixty-two in number, the class returned on the first of January and began its work in earnest. The officers that had been elected at the end of the previous year were: A. H. Best, Jr., President; J. C. Martin, Vice-President; W. P. Hood, Secretary; L. Krasnoff, Treasurer; and H. F. Duncan, Historian. As Best and Krasnoff did not return to college, the class elected the following men to take their places: C. B. Smith, President, and L. E. Purdy, Treasurer. Tatum, Lucas, Skelton, Cauthen, R. Moore, Boyle, Jones, Purdy, and R. Stuckey represented the class in football. In baseball Martin, Purdy, Lucas, and Kearse were varsity men.

A year passed quickly, and we were proud that we could apply the word "juniors" to ourselves. Some of our number had fallen by the wayside, but several good men joined us, who balanced the loss. The class officers for the year were: W. P. Hood,

President; H. F. Duncan, Vice-President; C. G. King, Secretary; B. B. Oliver, Treasurer; and J. K. Hodges, Historian. Our most notable deed this year was the defeating of the Sophomore football team.

Before leaving for our vacation the following officers were elected to lead the class during our last year: C. G. King, President; B. Thompson, Vice-President; J. H. Pitts, Jr., Secretary; W. M. McLeod, Treasurer; H. F. Duncan, Prophet; B. B. Oliver, Poet; and L. C. Doggett, Historian.

Our vacation was soon ended, and we returned in the capacity to which we had aspired when we first left home. Since the publication of all college publications fell to us, the following men were chosen to edit the various ones: THE BOHEMIAN, W. P. Hood, Editor-in-Chief, with Broadus Thompson as business manager; *The Journal*, J. C. Holler, Editor-in-Chief, with H. F. Duncan as business manager; *The Old Gold and Black*, J. H. Pitts, Jr., Editor-in-Chief, with H. V. Rast as business manager.

During the later years of our college career the Class of '21 has furnished many men for athletics: Lucas, Tatum, E. L. Wright, Leonard, R. Moore, and Skelton were varsity football men. B. Thompson was manager. In baseball we had Martin, Lucas, Duncan, J. T. Smith, and Wright on the varsity, W. P. Hood being manager. Paul Simpson was manager of basketball.

And now, after its career of triumph and glory, the Class of '21 stands at the end of its journey, looking forward with hope and backward with pride, for it has just completed the most wonderful year a class has ever known. It is true that we as a class have had our trials and misfortunes, but we have always gritted our teeth with determination and seized hold upon the task at hand, and at last have come out on top.

Slowly but surely we have climbed, until now we stand on the heights overlooking the paths which we have trod. On our way we had been torn and pricked by the thorns of experience, but those cloudy moments are vastly overshadowed by the laurels that have come to each of us.

And now, as we say farewell, we shall always be with this, our dear old institution, both in spirit and in loyalty.

L. C. DOGGETT, *Historian.*

By Herman F. Duncan

HAVING been selected as the official interpreter of the lives of my esteemed classmates, I at once ransacked my mind for some suitable solutions of that vast problem. Of course, I retired every night with the strong desire and faint hope that the coming years would be unraveled in some mystic dream from the Island of Slumberland; but that proved fruitless, as nothing developed that could be designated as prophecy. Then my thoughts naturally turned to spiritualists and mediums, especially because renowned scientists of the day testify that such individuals really exist with that marvelous relation to the spirits of the ethereal regions. I became enthusiastic over the chances of help from that source, and so I mailed several letters to the living representatives of that occultism begging them to seek authorities on destiny for the sake of our graduating class. However, not a single one of the superhuman beings was even considerate enough to answer my earnest appeal. Failure stared me in the face, but memory came to my relief. I recalled the accounts of such men as Isaiah and Amos, along with their writings pregnant with true visions of later generations. They had pierced the curtain of Time with the naked eyes of Experience and Reason. Why not visualize the tomorrow of my associates as revealed by the character indexes of today? It sounded possible, therefore I commenced painting my ideas of what the Seniors of 1921 would be after fifteen years of struggle for name and fame. Everything worked well until I reviewed the finished product, and then it slowly dawned upon me that my masterpiece was entirely too uncertain and imaginary to be of any value to my friends. That was the last blow at my disappointment over my flouted air-castles, and I had about decided to resign my trust when a mysterious happening cleared the whole situation.

I had spent the evening of the 21st of May at an informal reception given in the home of a Spartanburg friend for the entertainment of some Converse and Wofford students. Usually I returned to Carlisle Hall by the railroad cut, but that night, for some reason, I strolled down Calhoun Street and started walking through the campus. The full moon, beaming down through the tall pines and casting flitting shadows here and there, caused a strange and uncanny sensation to possess my mind and threw me into the grip of lonesome expectancy that one ofttimes feels when alone in the forest. Bravely I shook myself together and started whistling the tune of some popular melody to keep my courage up. Just as I was passing behind the library I was startled out of my senses by the sound of a shrill but feeble voice barely whispering my name. Cold chills chased each other over my whole system and my feet craved action, but somehow I could not run. In a moment or two I managed to turn around towards the direction from whence the voice came. There stood an old gray-bearded man dressed in ragged clothes and bending almost double over the head of a knotted walking-cane. His wrinkled, sallow face and emaciated hands were enough to cause my loud heartbeats and stiffened hair. Nevertheless, I was able to catch his soft words as they came in jerks from his bony jaws:

"Young man, calm yourself and listen intently to me, as my time is limited. You need assistance in prophesying the future, and I have it for you."

"W-h-o are you, and w-h-y d-o y-o-u happen to know so well?" I stammered.

"I am the Spirit of Wofford College campus and am interested in you boys. Don't doubt me, but take this book and read the revelations therein."

I stood waiting breathlessly while he drew a worn black book of small dimensions from his torn pocket and handed it to me. Nervously I clutched it, and the old man turned suddenly and hobbled

off into the shadows of the trees. Believe me when I say that I sprinted the remaining distance to the hall without looking back over my shoulder. Eagerly I inspected the little book and, to my bewilderment, found that it consisted of bright newspaper clippings. They read as follows:

"Who's Who," 1936.—Hon. Albert H. Best, Jr.—State attorney for Wisconsin. This man has already made a remarkable record in punishing violators of the law. He attributes his success largely to his experience with the Reds of Carlisle Hall while he was in college. Why, those anarchists actually shot firecrackers in the buildings!"

ROBERT LUCAS BUILDS HIS OWN STUDIO

Los Angeles, Cal., Nov. 3, 1936. —R. C. Lucas, the screen favorite of the South, has organized a new film corporation bearing his own name. He will play his next stellar role in the two million dollar production, "What Is This World Coming To," Do not fail to see this epitome of the motion art.

WOFFORD'S LOSS PARTLY REGAINED

Spartanburg, S. C., May 7, 1935. —Mr. H. V. Rast has been called to fill the vacancy on the Wofford faculty made by the resignation of Dr. D. D. Wallace. Mr. Rast is recognized as an expert in economy. His close associates think that he will make an efficient and useful teacher, because he will naturally practice a thrifty living.

HELP FOR DEFENSE-LESS MALES

Lexington, Ky., November 30, 1935.—The Southern Association for Henpecked Husbands is about to inaugurate an extensive relief plan for its suffering members. Chief director, Mr. C. A. Wilson, is scheduled to speak in twenty-five central points where the association has chapters. His accounts are helpful and inspiring.

CONSULAR FIGHT IN CHILE

Valparaiso, Chile, April 6, 1934. —The American consul, E. H. Tatum, is having quite a tangle with the Chilean government about deaths that occurred during a riot started by U. S. marines two weeks ago. We think Mr. Tatum will clear up the disagreement since he is a strong character and learned in legalities.

LOCAL PLANTER COMPLIMENTED

Darlington, S. C., August 5 1934.—The two hundred visitors from Texas left yesterday for home after spending some time in studying the agriculture and industry of this section. They state that Mr. W. J. Rollins, of Lunn Siding, has the most modern and scientific farming lands they have seen in this state.

WELL-KNOWN PHILOSOPHER SELECTED FOR HIGH POSITION

Kalamazoo, Mich., March 9, 1936.—Dr. E. B. Goodwin, A. B. C. D. E. F. G. of Kalamazoo College, has been chosen the next president of the American Philosophical Society. It is rumored that his publication of the logical thesis on "The Whyness of the Whereforeness of the Whereness" gave the doctor the proper recognition with the society.

DR. ELROD AS PSYCHOLOGICAL STUDY

Harvard University, May 4, 1935.—The entire campus took advantage of the unusual privilege of listening to and seeing Dr. R. A. Elrod, the Memory Wonder of the South, for three hours last evening. It is marvelous how he can repeat chapter after chapter of any book he has perused. The doctor explains that he has so developed the potentiality of mind that nothing can interrupt him until the end of his discourse is reached. It is told that the professors of Wofford College used to wait patiently until the young man had concluded his spiel.

NEW SURGEON BELIEVES IN HIS CUTTING ABILITY

Johns Hopkins Hospital, October 12, 1936.—The medical authorities at this institution take great pleasure in the fact that Dr. C. G. King has settled with us. This promising young surgeon handles a knife with the ease of a butcher and never fails to find some ailment in the patient that necessitates an operation.

A NEW FIND IN THE JOURNALISTIC CIRCLES

New Yor, May 3, 1935.—The New York Times has in its employ a most able and brilliant correspondent for society news, namely, Mr. J. T. Smith, Jr. He attends all the afternoon teas and six o'clock dinners where the tea hounds and lounge lizards are assembled. His descriptions take in the minutest details, even to the number of pearls in the debutante's necklace.

WHICH WAY WILL THE WIND BLOW?

Columbia, S. C., January 10, 1934.—It is clearly apparent that Senator G. E. Parrott is the guiding hand in the deliberations of the senate. The thundering appeal of his sonorous voice and the winning power of his articulation overpower the most determined opposition. The citizens are eagerly waiting to see his stand on the proposed divorce legislation.

WEALTHY TOWNSMAN REALIZES DEMAND FOR NEW DAY

Sumter, S. C., June 10, 1934.—We take pleasure in informing the citizens that Mr. T. B. Boyle, recognizing that horses and mules are phantoms of the past, has decided to convert his capital into the manufacture of passenger aeroplanes for peace-time travel. The new plant is estimated at $300,000.

DANCING TAUGHT IN FEW MINUTES

Lincoln, Neb., Sept. 4, 1936.—Mr. Paul Simpson, Jr., the professional interpreter of the fantastic toe, has opened a large dancing school for blondes only. The girls say that his gentle sway is irresistible.

PLAN TO ENLARGE NUMBER OF PASTIME HOUSES

Spartanburg, S. C., Jan. 15, 1935.—Mr. R. C. Alverson, the prominent motion picture theater manager, is planning to open several of his modern movie houses in neighboring Piedmont towns. However, he absolutely refuses to even consider the small place called Greenville. The unique feature of his entertainments is the displaying of three separate pictures at the same time in order to satisfy the varied tastes of patrons.

MORE MONEY NEEDED FOR EDUCATION

Lincoln, Neb., August 9, 1935.—The state superintendent of education, F. L. Nelson, is launching a large campaign for a heavier school tax. His other undertakings have been successful largely, and we trust victory will crown his efforts this time. Mr. Nelson himself will deliver speeches throughout the counties.

SOMETHING FOR THE LAZY MAN

Phoenix, Ariz., July 7, 1936.—The striving inventor, Mr. E. S. Stoddard, has at last proved to the world that he is a genius. His automatic clothing machine is a remarkable mechanical device. The person only has to arise from bed and stand still while electricity does the dressing. His friends are not surprised at the turn of his intellect in that direction.

A SAMPLE OF PICTURESQUE POESY

Denver, Colo., April 7, 1936.—Ben Oliver has handed in the manuscript for his third book of poetry, "Leisure Hour Fancies." It contains charming selections, such as "Rejected Love," "The Pearl of Femininity," "Fantastic Bubbles," etc. Floods of emotion and sentiment sweep over the person who reads these glimmering jewels of the dreamy poet.

FREAK OF NATURE.

New York, July 2, 1935.—The scientists of this city are extremely puzzled at the new phenomena of physics found in the person of John C. Martin, the leading pitcher for the Giants. They cannot understand how, contrary to nature, such a slender man can hurl a baseball with such tremendous speed. A Florida lady says the answer is in his arm.

CHANCE TO SEE AND HEAR THE HUMAN MUSIC BOX

London, May 13, 1935.—Prof. W. J. Britton, the American one-man orchestra, will give his first performance in the O'Dowd theater this evening promptly at eight o'clock. He makes a wonderful and curious appearance playing seven instruments at the same time by the use of every rhythmic motion of the body. Prof. Britton possesses a masterful musical intellect. The charming wife accompanies him on every trip.

LITERARY TREASURE SOON TO BE ON SALE

Raleigh, N. C., Jan. 25, 1935.—O. D. Johnston, Litt.D., the popular author, who moved here from South Carolina some months ago, has finished the book which he considers his masterpiece. The title is "My Experiences in France During the World War." In certain chapters Dr. Johnston gives his ideas concerning the reasons for the a lied victory. The first edition will be limited to ten thousand copies.

NOW BUY THE "ROYAL SPECIAL" CIGAR IN YOUR OWN TOWN

Birmingham, Ala., February 8, 1934.—The Roy Moore Cigar Co. has completed its plans to place retail stores in every important city in Alabama, Georgia, and South Carolina. Mr. Moore claims that he manufactures cigars from the purest cabbage leaves he can purchase in the South.

ARCHAEOLOGIST DIGS UP HISTORIC RELICS

Egypt, Nov. 4, 1935.—Dr. E. M. Douglass, the famed historian, who came here from America in '32, has at last made known the success of his researches. He claims that he has unearthed the love letters that passed between Antony and the wily Cleopatra.

ATTRACTIVENESS OF HIPPODROME INCREASED FIFTY PER CENT

New York, Sept. 6, 1936.—Prof. Reginald A. Higgons and his celebrated band, composed of veteran jazz musicians, have signed a two-year contract with the Hippodrome management. They boast that they can play on every human emotion. Their selections draw smiles from prisoners and tears from jesters.

BIG FIGHT TO BE STAGED

Toledo, O., June 9, 1935.—The title of Pat McSween, the heavyweight champion of the world, has been challenged by the iron-hearted G. T. Leonard, the knock-out boxer who has completely destroyed all opposition encountered so far. The odds are on Dutch, as Pat can hardly be expected to withstand such a cyclone.

HIDE YOUR WHISKY

Spartanburg, S. C., March 4, 1935.—S. A. George, the special revenue officer sent down by the government some days ago, has already discovered and broken up forty distilleries. Somehow he seems to know where to find the illicit mountain dew and monkey rum. What an asset to prohibition is Mr. George!

CONGRESSMAN SMITH WANTING CHANGE

Washington, D. C., December 15, 1934.—Representative Smith from South Carolina, Chairman Ways and Means Committee, has proposed some legislation that would decidedly alter the present tariff. Political dope figures that the bill will pass, as Mr. C. B. Smith is quite an installer of new orders.

LUCKY PROSPECTOR RETURNS HOME

Lowndesville, S. C., June 4, 1936.—The total population turned out yesterday to welcome home the capitalist, Mr. D. L. Harper, who for many years has sojourned in Mexico. He secured a position with a petroleum company and hastened down there soon after graduating from Wofford. His work and speculation have accumulated one million dollars to his credit. Mr. Harper says that he will spend a considerable amount in philanthropic upbuilding of his home town.

WANDERING PARTY TURNS UP AFTER LONG STAY

Sweden, August 9, 1936.—Capt. W. M. McLeod and his party of explorers returned to this country about a month ago after having spent years roaming around the Arctic regions in a ship christened "Virginia" by the owner. The captain and a few others left yesterday for the United States, where they expect to travel around relating their thrilling experiences.

LOTS TO BE SOLD FOR PROFITABLE REASONS

Savannah, Ga., October 2, 1935.—The large tract of land belonging to Mr. U. R. Stuck will be auctioned off in small lots November 4th at the hour of 11. Mr. B. L. Williams, the auctioneer, works with the smoothness of a well-constructed clock. He has just returned from a trip at sea, where he has been selling real estate for the deep sea fish. All misers are warned to stay away from the sale, because he will assuredly make you buy against your will.

DOGGETT WILL LET THE MASSES WAIT ON THEMSELVES

Richmond, Va., October 3, 1935.—Mr. L. C. Doggett informs the public that the four cafes bearing his name and under his control will be converted into cafeterias as soon as the necessary changes can be made. He states that he can afford to stop waiting on hungry people, as he has plenty of money and a well-established patronage. Every night music will be furnished, and crawfish soup will be served on special occasions.

NEW POSTMASTER FOR THIS CITY

Georgetown, S. C., March 4, 1934.—Mr. L. E. Pope has been appointed postmaster for this city. His many friends are delighted, because Mr. Pope certainly deserves that position on account of his diligence and perseverance. He started working for Uncle Sam while in college and has a clean slate behind him.

ADVOCATE OF RURAL COMMUNITY INSTEAD OF CITY

Garden City, Kan., April 18, 1936.—The Cosmopolitan Chautauqua presents the silver-tongued orator, Mr. P. B. Potter, tomorrow afternoon at 4:30. His subject is "The Advantages of a Small Town." He is well versed in the subject and knows what he is talking about, since he spent most of his life in Cow Pens, S. C.

FASCINATING ACTOR TO FIGURE PROMINENTLY

Picture Section, New York Times, July 9, 1934.—Mr. P. F. Carroll has raipdly become a stage favorite, although he started as a third-string man with Keith's supreme vaudeville. His New York admirers are impatiently awaiting the opening night of "Count De Spoof," which will be presented at the Metropolitan on September 15th, 16th, and 17th. Mr. Carroll, as the count, will be a treat for the entire audience.

NAVAL HERO TO COME TO CHARLESTON

Charleston, S. C., April 7, 1936.—Commodore C. D. Munn will arrive here today for our celebration known as Fleet Week with the squadron of submarine chasers for exhibition. He was promoted to that rank for brave rescue work done in Cuba.

LOST HUNTER COMES BACK TO CIVILIZATION

Calcutta, India, December 9, 1934.—Mr. I. B. Lever turned up here yesterday after staying several years in the wilds of this country hunting big game. Some of his companions believe that Mr. Lever's trophies and tales would make "Teddy" Roosevelt ashamed of himself were he living today.

GREENWOOD MAN IS CAPTAIN OF INDUSTRY

Greenwood, S. C., October 5, 1936.—Business and industry in both Carolinas are suffering severely from the standstill due to the financial stringency. A joint committee from both states is meeting in Columbia today. Mr. J. R. Medlock, wealthy banker of this city, is presiding at this meeting, and he reports that they can possibly devise some plan for relief.

VOICE TRAINER AT CONVERSE

Spartanburg, S. C., August 19, 1934.—Converse College is congratulating itself for landing Prof. W. C. Herbert as vocal instructor for the coming year. He has just finished a series of concerts in Alabama, and everybody in that state seems satisfied that he has a strong voice.

WATCH WOFFORD WIN

Spartanburg, S. C., September 29, 1936.—Wofford College was indeed lucky in getting E. L. Wright as coach for the coming year. "Puss" has shown a most enviable record in putting out winning college football teams ever since he left the Fitting School faculty. He publishes the fact that his team intends to capture at least the laurels of the state.

MODEST SCIENTIST HIGHLY HONORED

Charleston, S. C., February 2, 1935.—To the delight of his many friends, Dr. J. O. Clark, the noted astronomer of the city by the sea, has been honored with membership in the Royal Society of England. Strange Dr. Clark did not seem fond of stars and planets while at Wofford, but later became interested in that field.

RUSSIAN CONDITIONS REVEALED BY CAMERA

New York, N. Y., March 4, 1936.—The American Film Corporation has sent Mr. D. Jennings into the heart of the Russian republic to take pictures of the Russians at the work of reconstructing a country devastated by the ravages of the Bolshevist reign of terror. Mr. Jennings is sending back startling pictures of this country.

DIFFERENT PROCESS FOR TIRE MANUFACTURE

Akron, O., August 29, 1935.—A new automobile tire concern has been established here in this city. Mr. R. Y. Waldrep, general manager, says that the Ride Well tire is the most economical piece of rubber that has ever been placed on the market. Long life and no punctures is the secret.

NINETEENTH AMENDMENT INDIRECTLY ELECTS HOLLER

Greenville, S. C., May 19, 1936.—The race for mayor was close indeed and very spirited. Mr. A. C. Holler would never have received the majority had he not polled such a strong vote from the women. Perhaps he will increase the number of feminine officeholders in this city, but we believe he is too manly for such.

HANDBOOK FOR GUIDE OF COLLEGE EDITORS

Memphis, Tenn., December 2, 1934.—The Hood Publishing Company announces that the forty-eighth edition of the book, "Helpful Hints and Suggestions for College Editors," written by Mr. W. P. Hood, has just been printed and will be soon on sale at the small price of $4.50. The practical experience of the author in that line possibly helped him to write such a book with so enormous a demand.

ONE EDITOR NOT BIASED AND CHECKED BY PATRONAGE

Portland, Me., February 5, 1934.—Mr. J. H. Pitts, Jr., and his daily newspaper, The Astonisher, are creating sensations in the journalistic world. Somehow he prowls into everything that happens and does not hesitate to print anything within the bounds of good taste. Mr. Pitts accounts for his inexhaustible energy as a result of the sundry tasks he performed while editing a weekly paper at college.

PATENT MEDICINE CREATES A SENSATION

Atlanta, Ga., March 14, 1936.—The Medical Association of the Southern States yesterday passed resolutions of appreciation for the splendid drug newly discovered by Dr. M. C. Crisp, the Patent Medicine King of Tampa. The preparation is supposed to either cure the drinking and smoking habit, or so alter the body that no effect can be felt from them. Unfortunately, the doctor took a dose of his own medicine the other day and has not yet recovered. All druggists recommend "Wild Fire."

SENATOR LANCASTER PUSHING CAUSE OF AGRICULTURISTS

Washington, D. C., December 24, 1936.—Senator E. A. Lancaster from South Carolina is leading the advocates of the pending Farmers' Aid Bill, which is an endeavor to fix the minimum prices of such staple products as cotton, corn, etc. He is a gifted debater and his influence is telling on the enemies of the bill.

ARCHITECT PERFECTS DREAM OF MANY

Spartanburg, S. C., May 19, 1935.—The blue prints of the Greater Wofford plant have been completed by Architect R. F. Patterson, and the contract will be made at once with some first-class construction company. The authorities congratulate Mr. Patterson on his design, which gives an artistic arrangement of the new campus on the old Camp Wadsworth ground.

PARCEL POST HUSBANDS

Paris, November 1, 1934.—The Broadwater Matrimonial Bureau, established here in 1903, is accomplishing much for our young girls. Mr. A. G. Broadwater, the American organizer, recently related how he was persuaded to try such an undertaking. While in college he read an invitation from a French physician for American youths to migrate to his country, where there were two million more women than men. The alert South Carolinian seized the chance and moved to Paris, where for years he has been importing husbands by mail order. It is rather singular that he himself is still unmarried.

PROMISING MINISTER LEAVES METHODIST CONFERENCE

Columbia, S. C., Nov. 16, 1935.—The Upper South Carolina Conference regrets very much the loss of one of the leading preachers, Dr. O. H. Hatchett. Dr. Hatchett will report immediately to the Salvation Army headquarters at New York to become assistant to Miss Evangeline Booth, who is still at the head of that organization.

UNHAPPY VICTIMS FIND ESCAPE

Vicksburg, Miss., April 25, 1936.—Mismated men have at last discovered a liberator in the person of Mr. Broadus Thompson, attorney-at-law. He won fame in a brilliant exercise of forensic cunning that was instrumental in the granting of a divorce to Mr. R. M. McAllister, the young clubman of this city. Neglect was the argument for such a course of procedure—Mrs. McAllister had neglected to sew one button on her husband's vest. Mr. Thompson says he will practice law in his home state if a divorce statute is ever written.

PAINTER SHOWING BRILLIANT MASTERY OF ART

Athens, January 10, 1935.—Mr. J. K. Hodges is starting a bright career in the realms of painting and sculpture. He came over here from America with a good foundation for his postgraduate training. It is not surprising that the man is showing such skill, because the environment of his first art school, Converse College at Spartanburg, S. C., U. S. A., was ideal for a study of beauty

MANAGER CHARMS HIS CHORUS GIRLS

Boston, Mass., June 27, 1934.—The "Jolly Springs" Comedy Company has just completed a most successful season spent in touring the states. The twenty beautiful chorus girls say that they could not leave the manager, because he has been so considerate and careful of their every wish, and so Mr. K. H. Vaughan has contracted for their applause-winning arts for next season. He says that he will also have several new faces to show the visitors of the spotlights.

W. A. MOORE PROBABLY NEXT SECRETARY OF AGRICULTURE

Washington, D. C., March 6, 1935.—President Mason has asked W. A. Moore, of Duncan, S. C., to accept the secretaryship of agriculture. Mr. Moore has made a national reputation for modern agriculture processes. He is at work on a project of mixing vegetables so as to evolve one product combining all the necessary ingredients for an ideal soup. The benefit of such a staple is easily perceived.

SHORTAGE OF COAL IS NO WORRY

Hot Springs, Va., September 23, 1936.—Civil Engineer M. L. Owens has drilled several holes in the earth ranging from two thousand to three thousand feet in depth in order to commercialize the latent heating power of the interior of the earth. He thinks he will shortly be able to not only furnish heat for buildings and dwellings, but to market hot air by the bottle and barrel.

ARE YOU A MANLY MAN?

IF NOT, WRITE AT ONCE

For Prof. A. B. Skelton's instructions, "How to Develop the Muscles and Extend the Frame." Costs only one dollar and a half. Twelve-inch chest expansion guaranteed.

Money Refunded if Not Satisfactory

Style and Fineness in Clothes

Are most essential to success in business. Therefore, let us tailor your garments from the latest bon ton patterns imported from France. The brand STUCKEY in clothes means quality. Our hand-painted paper suit is the 1936 agony.

J. C. STUCKEY & CO., *Tailors*

LEARN AT HOME

During your spare hours and avoid the expense of college or university. Easy payments and concentrated lessons under well-paid experts. Courses as follows: (1) Economy of Wife Supporting; (2) Proper Management of Children; (3) Alibis for Henpecked Husbands. Money refunded if not satisfactory.

THE CLINKSCALES SCHOOL OF CORRESPONDENCE

L. O. CLINKSCALES, *President*

WHILE IN NEW ORLEANS

Stop at the BLAIR HOTEL. Latest installments for comfort and ease are at your service, including a fireproof heating apparatus. The main advantage is the social opportunity of becoming acquainted with the management.

W. E. BLAIR, *Proprietor*

We Insure Anything Against Everything

Chickens against cholera; young men against unhappy marriage; young ladies against elderly maidenhood; suffragettes against the loss of vote.

THE HOT AIR INSURANCE CO.

J. C. HOLLER, *General Manager and Sole Owner*

CHARLOTTE, NORTH CAROLINA

Our Views of the Senior Class

Favorite Teacher	Dr. Rembert
Chief Amusement	Movies
Favorite Game	Football
Smoke	75 per cent
Swear	20 per cent
Chew	10 per cent
Average Age	21
Average Height	5 feet 9 inches
Average Weight	140
Heaviest Eater	Owens
Best Football Player	Lucas
Best Baseball Player	Martin
Best Dressed	Rast
Most Dignified	Pitts
Most Eccentric	Elrod
Luckiest	McLeod
Best Business Man	Thompson
Man with Biggest Feet	Duncan
Best Dancer	Jet Smith
Biggest Roughneck	Leonard
Class Giant	Skelton
Biggest Tightwad	Parrott
Most Modest	Crisp
Biggest Parasite	George
Laziest	Hodges
Biggest Loafer	Douglas
Most Original	Harper
Woman-Hater	Lever
Quietest	Clark
Best Politician	Doggett
Most Worthless	Best

Autographs

JUNIORS

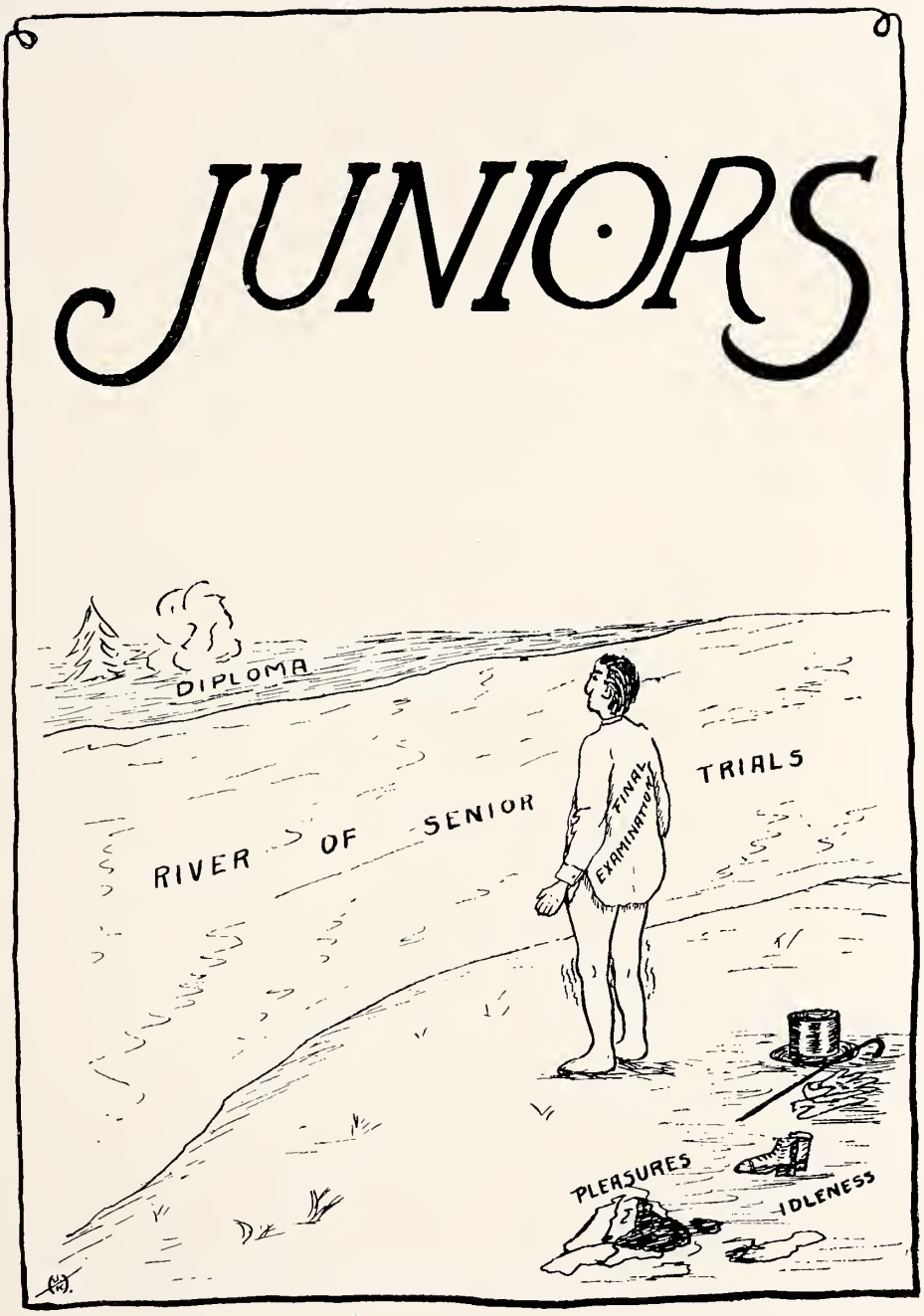
DIPLOMA
RIVER OF SENIOR TRIALS
FINAL EXAMINATION
PLEASURES
IDLENESS

MISS SADIE HERBERT
Junior Class Sponsor

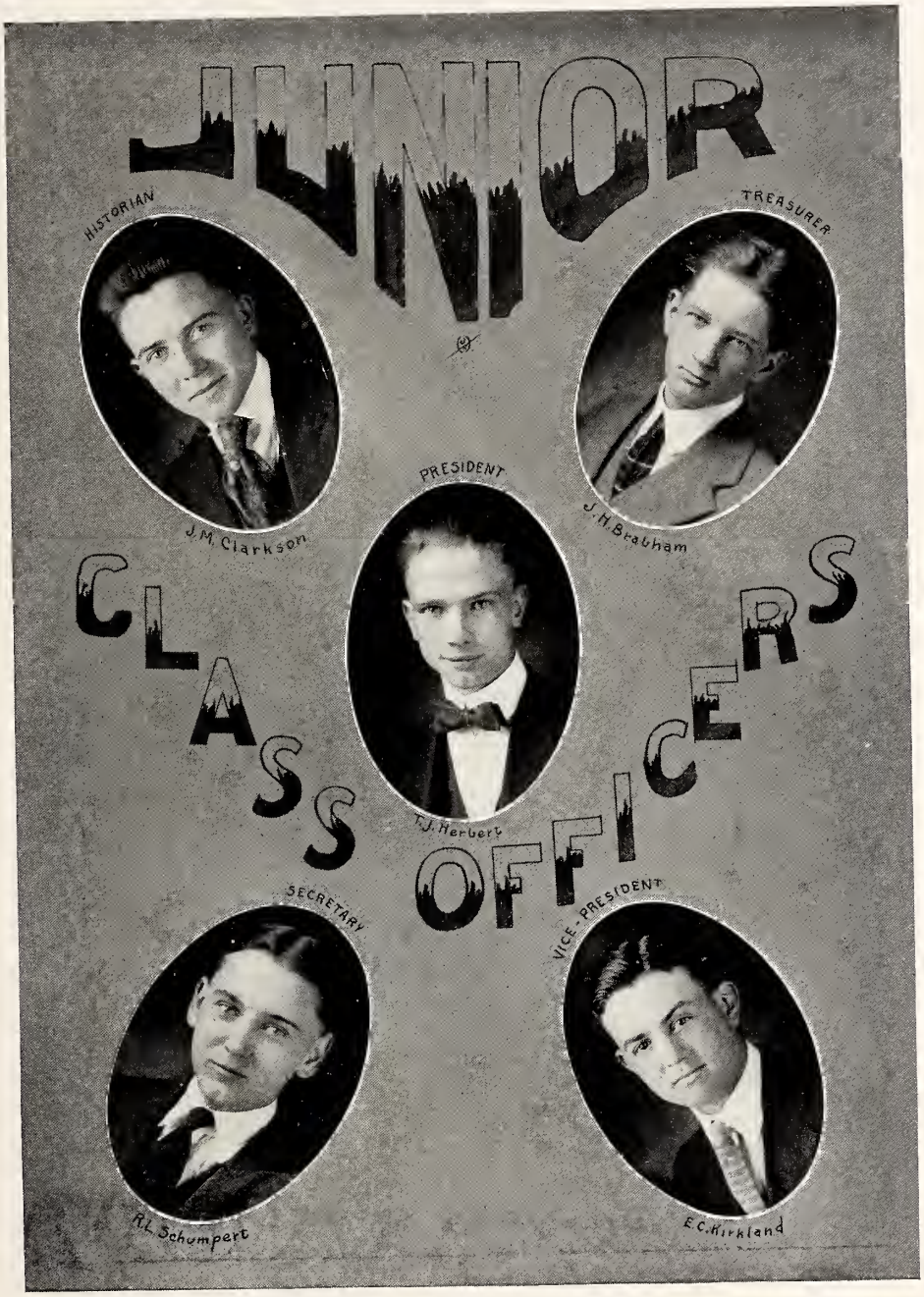
JUNIOR
CLASS OFFICERS
HISTORIAN
J.M. Clarkson
TREASURER
J.H. Beatham
PRESIDENT
T.J. Herbert
SECRETARY
R.L. Schumpert
VICE-PRESIDENT
E.C. Kirkland

JUNIOR CLASS

Junior Class Roll

Berry, J. B.	Orangeburg, S. C.
Blair, R. M.	Blairs, S. C.
Brabham, J. H.	Allendale, S. C.
Carmichael, E. F.	Mullins, S. C.
Carrington, J. H.	Spartanburg, S. C.
Clarkson, J. M.	Heineman, S. C.
Crosby, R. L.	Ruffin, S. C.
Dowling, H. G.	Darlington, S. C.
Durant, J. E.	Bishopville, S. C.
Gleaton, M. S.	Heath Springs, S. C.
Harrell, M. M.	Darlington, S. C.
Herbert, T. J.	Orangeburg, S. C.
Hollis, J. G.	Rodman, S. C.
Johnson, S. E.	Gray Court, S. C.
Kirkland, E. C.	Columbia, S. C.
Kirkland, N. F.	Bamberg, S. C.
Knox, Paul	Abbeville, S. C.
Littlejohn, B. B.	Pacolet, S. C.
Mayer, L. V.	Greenwood, S. C.
Moore, W. S.	Duncan, S. C.
Nelson, G. M.	Spartanburg, S. C.
Nesbitt, C. F.	Laurens, S. C.
Pearcy, W. C.	Walterboro, S. C.
Shumpert, R. L.	Newberry, S. C.
Sample, H. D.	Saluda, S. C.
Smith, E. W.	Hickory Grove, S. C.
Smith, J. O.	Johnston, S. C.
Snyder, F. S.	Bamberg, S. C.
Tillinghast, E. S.	Spartanburg, S. C.
Wannamaker, Leon	St. Matthew's, S. C.
Welch, G. R.	Clio, S. C.
Zimmerman, R. D., Jr.	St. Matthew's, S. C.

Junior Class History

PROBABLY the most unusual class in the history of Wofford College was the class which first came to light on September 23, 1918.

This body of students, commonly known as the Class of '22, embraced almost every type and size of man between the ages of sixteen and twenty-five. We were then under the regime of the Students' Army Training Corps, and many were the husky young men who lined themselves up with us in order to better fit themselves for service to Uncle Sam.

The number on our roll was one hundred and forty-six, and a promising class it was, too, until the armistice ended the hopes of everyone who longed for a chance to "go over." Christmas proved that it had also killed the desire for a continuing of the studies of a large percentage of our number, for when school opened again in January only about one-half of the original one hundred and forty-six were left.

This remainder was, in the purging process of time, still to be diminished, in spite of the fact that with the beginning of another term in the fall of 1919 many of the former students returned to old Wofford and chose to cast lots with us. This time, when all were registered, it was found that only fifty-seven remained to call themselves Sophomores.

Even though we were handicapped by so small a number, we proved our superiority in quality by taking the class championship in basketball and in baseball by defeating all three of the other classes in the former and walloping the Freshmen and Juniors in the latter.

So throughout this, our Junior year, when we can almost see the end of the journey towards graduation, and notwithstanding we have scarcely more than a fourth of our original "crowd," we shall strive to be "mindful of the past, faithful to the present, and hopeful for the future."

J. M. CLARKSON, *Historian.*

SOPHS.

MISS ETHEL FOGLE
Sophomore Class Sponsor

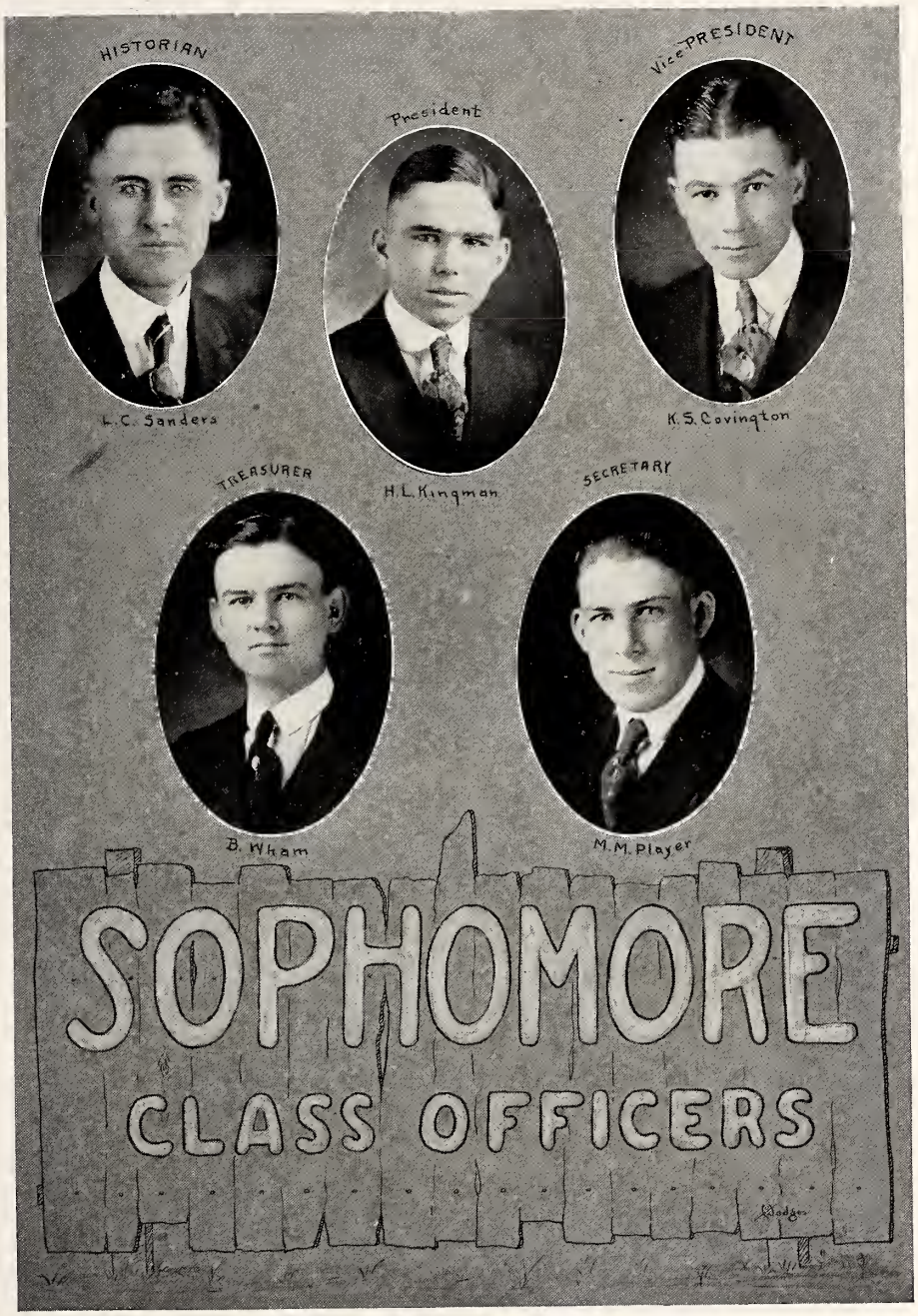
HISTORIAN
President
Vice PRESIDENT
L. C. Sanders
H. L. Kingman
K. S. Covington
TREASURER
SECRETARY
B. Wham
M. M. Player
SOPHOMORE
CLASS OFFICERS

SOPHOMORE CLASS

Sophomore Class Roll

Adams, J. R. . . . . Walterboro, S. C.
Anderson, J. T. . . . . Ninety-Six, S. C.
Black, D. D. . . . . Walterboro, S. C.
Black, W. A. . . . . Holly Hill, S. C.
Bostick, C. W., Jr., ... Pacolet, S. C.
Brown, G. C., Jr. . . . Walterboro, S. C.
Bryant, H. B. . . . . Spartanburg, S. C.
Conner, Herbert . . . . Effingham, S. C.
Copeland, C. L. F. . . . . Ehrhardt, S. C.
Covington, K. S. . . . . Columbia, S. C.
Curry, L. H. . . . . Owings, S. C.
Dantzler, R. M. . . . . Vance, S. C.
Davis, J. G. . . . . Hartsville, S. C.
Dillingham, H. E. . . . Spartanburg, S. C.
Drake, J. R. . . . . Belton, S. C.
Duckett, O. D., Jr. . . Greenwood, S. C.
Dixon, C. C. . . . . Mullins, S. C.
Eaddy, A. M. . . . . Johnsonville, S. C.
Fields, Haynie . . . . . Darlington, S. C.
Fletcher, O. M. . . . . McColl, S. C.
Floyd, H. S. . . . . Floyddale, S. C.
Forrest, H. A. . . . . Saluda, S. C.
Foster, A. L. . . . . Spartanburg, S. C.
George, J. M. . . . . Aiken, S. C.
Glenn, V. E. . . . . Jenkinsville, S. C.
Goodwin, W. B. . . . . Smoaks, S. C.
Gramlin, A. C. . . . . Spartanburg, S. C.
Gray, W. L. . . . . Laurens, S. C.
Gross, H. A. . . . . Harleyville, S. C.
Hall, E. K. . . . . Spartanburg, S. C.
Hecklin, Simeon . . . Spartanburg, S. C.
Herbert, R. B. . . . . Orangeburg, S. C.
Hinson, O. B. . . . . Nichols, S. C.
Hodge, F. J. . . . . Pinewood, S. C.
Hoffmeyer, J. F. . . . . Florence, S. C.
Holcombe, W. M. . . . . Woodruff, S. C.
Kinard, F. M. . . . . Ninety-Six, S. C.
King, W. R. . . . . Manning, S. C.
Kingman, H. L. . . . . Cope, S. C.
Knight, C. G. . . . . Harleyville, S. C.
Knight, F. J. . . . . Sumter, S. C.
Koon, H. B. . . . . Columbia, S. C.
Lawrence, W. T. . . . . Effingham, S. C.
Leath, W. A. . . . . Memphis, Tenn.
Love, C. H. . . . . King's Creek, S. C.
Matthews, B. B. . . . . Coward, S. C.
McClintock, J. H. . . . . Ora, S. C.
McFadden, T. G. . . . . Fort Long, S. C.
McMillan, S. E. . . . . Latta, S. C.
Moore, W. L. . . . . Spartanburg, S. C.
Murph, D. N. . . . . Whitestone, S. C.
Nash, Edward . . . . Spartanburg, S. C.
Ott, Roy . . . . . St. Matthews, S. C.
Parler, J. D. . . . . Harleyville, S. C.
Player, M. M. . . . . Elliott, S. C.
Prather, J. W. . . . . Mt. Airy, N. C.
Pressley, L. S. . . . . Chester, S. C.
Rivers, W. L. . . . . Mt. Croghan, S. C.
Rogers, J. L. . . . . Moore, S. C.
Sanders, L. C. . . . . Kelton, S. C.
Shippey, H. P. . . . . Spartanburg, S. C.
Stanley, L. P. . . . . Columbia, S. C.
Stevenson, T. B. . . . . Gresham, S. C.
Taylor, T. L. . . . . Lancaster, S. C.
Thackston, T. B. . . Cedar Springs, S. C.
Thompson, R. L. . . . . Anderson, S. C.
Turnipseed, B. R. . . . Greenwood, S. C.
Venters, L. E. . . . . Hemmingway, S. C.
Wall, R. L. . . . . Easley, S. C.
Wallace, E. W. . . . . Gray Court, S. C.
Wham, Byron . . . . Fountain Inn, S. C.
Wimberly, L. B. . . . St. Matthew's, S. C.
Wofford, A. A. . . . . Woodruff, S. C.
Womack, B. H. . . . . Spartanburg, S. C.
Wright, A. A. . . . . Spartanburg, S. C.
Yarborough, N. P. . . Cross Anchor, S. C.

Sophomore Class History

SEPTEMBER 16, 1919, the year following the world war, one hundred and thirty-four freshmen entered Wofford College. Up until that time this was the largest class that had entered the institution. On account of war and of the financial conditions that existed during those years of hostilities, the class was composed of an unusual variety of men. Some of them had served in the different army camps of the country and several had just returned from the front, where they had fought with the American Expeditionary Forces, while others held fresh high school diplomas.

The class at once organized and began to look forward with renewed energy to the year's work. The following men were elected officers: J. R. Adams, President; J. D. Parler, Vice-President; R. B. Herbert, Secretary; F. M. Kinnard, Treasurer; W. L. Stanley, Historian. The class had a very unusual record of furnishing one man, W. A. Womack, to serve in the intercollegiate triangular debate. The men who spoke in the freshman declamation were as follows: T. B. Thackston, R. B. Herbert, F. M. Kinard, C. B. Gwyn, W. A. Clyde, L. C. Sanders. T. B. Thackston won first place and R. B. Herbert second. There was an increase over the preceding years in both preachers and singers; seven men joined the Ministerial Band and six were admitted to the Glee Club.

Our Freshman football star was B. R. Turnipseed. "Turnip's" record on the gridiron in his Freshman year will never be forgotten. H. A. Gross made a very good record as catcher on the varsity baseball team.

The officers of the present class are: H. L. Kingman, President; K. S. Covington, Vice-President; M. M. Player, Secretary; B. Wham, Treasurer; L. C. Sanders, Historian.

We are very proud of our first year's work, both on the athletic field and in the classroom; but we are looking forward to the coming years with a greater desire to rise from the present level.

L. C. SANDERS, *Historian.*

FRESHMEN

Hodges '21

MISS MARY ELIZABETH WARREN
Freshman Class Sponsor

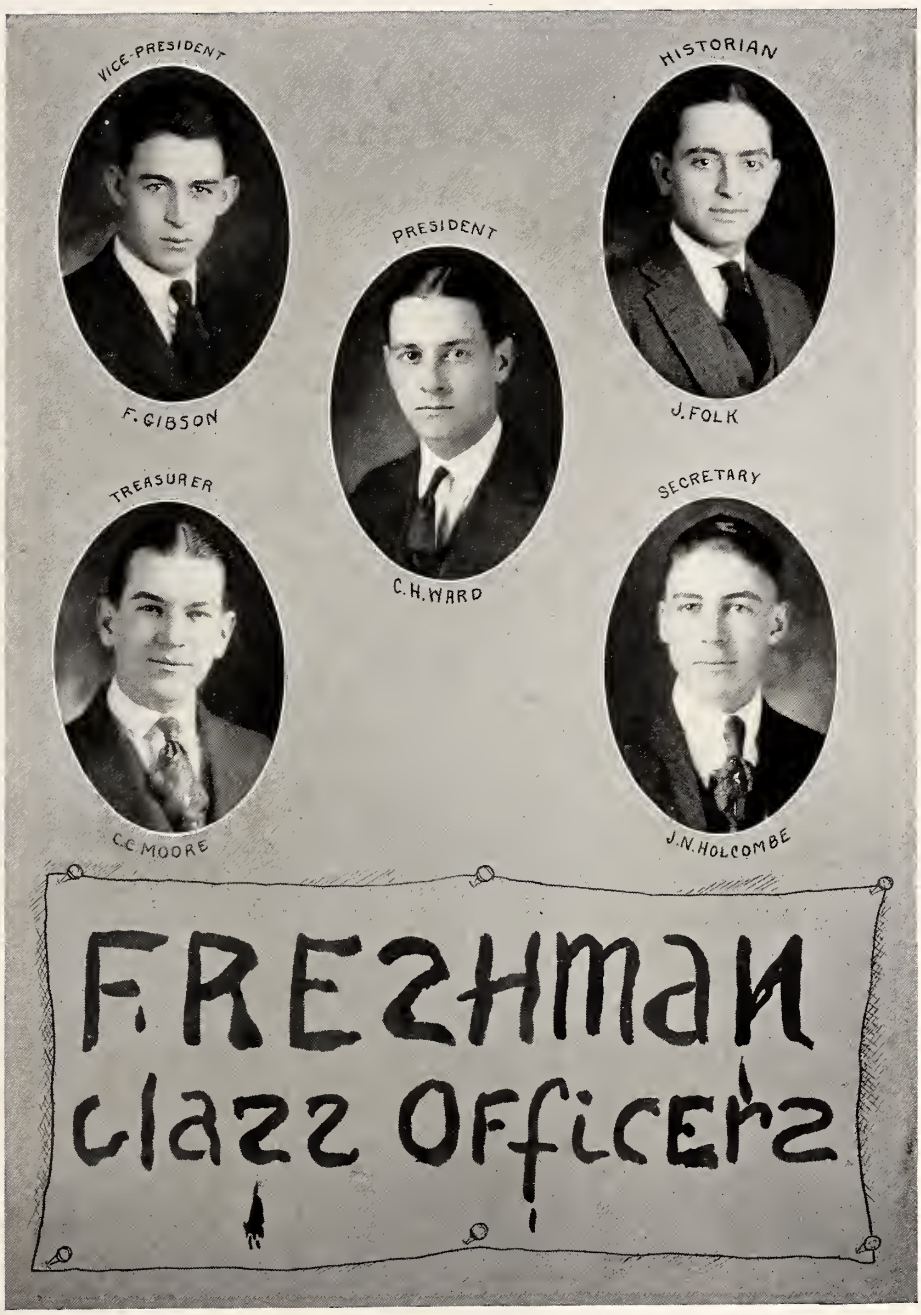
VICE-PRESIDENT
F. GIBSON
PRESIDENT
C. H. WARD
HISTORIAN
J. FOLK
TREASURER
C. C. MOORE
SECRETARY
J. N. HOLCOMBE
FRESHMAN
CLASS OFFICERS

FRESHMAN CLASS

Freshman Class Roll

anderson, l. g.
anderson, r. l.
arledge, n. b.
ayres, h. l., jr.
bailey, j. m.
banks, m. l., jr.
batson, j. a.
bell, w. t.
bennett, n. w.
berry, r. p.
best, l. w.
best, h.
black, paul
blaine, j. w., jr.
bobo, j. l.
bourne, w. r.
bouzard, n. c.
bowen, w. c.
brice, t. h.
brown, d. l.
cartledge, s. d.
cauthen, a. j.
chapman, h. m.
coker, r. c.
copeland, a. n.
copeland, chester
cox, l. h.
crawford, j. w.
daniel, p. m.
dantzler, h. e.
davis, c. m.
davis, f. t.
davis, mayo
davis, wendel
davenport, j. r.
douglas, c. g.
dye, w. e.
eaddy, c. l.
edward, t. h.
elks, b. e.
epps, n. r.
evans, w. d.
evins, t. w.
faircy, l.
finch, t. e.
folk, j. l., jr
frady, j. c.
fuller, e. c., jr.
gentry, w. j.
gibson, f. t.
gleaton, m. s.
gooch, lorraine
goodwyn, l. w.
graham, a. f.
graham, t. w.
grant, w. t.
gray, j. c.
griffin, eugene
griffin, h. f.
griffin, w. c.
gunter, g. e.
hammond, r. h.
hardin, paul, jr.
harley, a. j.
harmond, e. c.
hayden, h. n.
hayes, a. m.
hearsey, w. z.
hill, j. d.
hodges, r. h.
holcombe, j. n.
hoole, w. s.
hope, w. h., jr.
houser, e. a.
johnson, j. f.
jordan, paul
king, eugene
king, frank
king, j. c.
klugh, a. m.
layne, d. o.
lee, w. p.
lemmon, j. a.
lindsay, j. c.
livingston, leroy
mcclendon, j. r.
mcknight, j. m.
mcmillan, f. m.
mcmillan, j. c.
manship, e. a.
mayson, p. b.
meadows, l. m.
milhouse, j. g.
miller, s. n., jr.
mimms, t. b.
moore, c. c.
moore, w. m.
new, francis
nichols, e. v.
osborne, g. t.
owens, l. j.
owens, r. s.
owens, t. e.
parrott, g. e.
patton, n. p.
pitts, d. t.
pitts, j. m., jr.
poole, c. h.
porter, j. c.
ramsay, b. p.
reed, a. r.
register, f. b.
rhame, h. b.
rhinehart, v. w.
robertson, b. m.
roberts, j. h.
rogers, j. h.
rogers, roscoe
rogers, vernon
salley, d. d.
salley, g. m.
sandford, f. w.
sapp, m. s.
sessions, carl
simmons, g. m.
smith, guy
spearman, d. r.
spigner, herbert
sprott, h. b.
sprott, j. e.
steed, j. d.
stokes, a. h.
stokes, j. h.
stokes, j. w.
stokes, l. h.
stokes, t. h.
staley, w. l.
strickland, e. r.
sullivan, a. a.
taylor, a. m.
tollison, roy
turbeville, s. c.
walker, w. l., jr.
waldrep, c. d.
wannamaker, w. r.
ward, c. h.
watson, h. l.
wells, d. h.
whitlock, b. b.
whitlock, e. w.
williams, r. v.
williams, r. w.
williams, t. b.
wilson, h. b.
wilson, w. b.
wolffe, j. r.
wolling, c. m.
wright, w. t.
wrightson, e. c.
wyatt, c. n.
wyatt, t. d.
weber, c. e.

Freshman Class History

LIFE is a stepping-stone to higher or lower ideals. We feel that we have reached a number of steps at the beginning of our career at Wofford, which began September 15, 1920. With light and happy hearts we realized that we had reached the goal looked forward to in high school.

The hopeful Class of '24 began its college career amidst the stir of a new college spirit which became instilled into each and every member of the class, and there came to us a realization that a greater Freshman Class means a greater Wofford. The Freshman Class met in the early part of December and elected the following: Frank T. Gibson, Vice-President; J. N. Holcombe, Secretary; Charles Moore, Treasurer; Jack L. Folk, Historian. Upon returning to school after the Christmas holidays, Clyde Ward was elected President.

This class was well represented in college activities, winning the championship in class football. Two of our members were representatives on the varsity eleven. Several of our men are members of the Ministerial Band.

Writing a history of a Freshman Class is more or less a prophecy of what is going to be. The Class of '24 has at last realized the meaning of college life, and with the ideals and principles of dear old Wofford instilled into our hearts, we will leave school in June determined to come back and make a class record unexcelled by all preceding classes and one which will be an ideal model for freshman classes of the future. Our motto is, "A greater Wofford and a greater class."

J. L. FOLK, JR., *Historian.*

B

JOHN F. GORSUCH
Director of Athletics

Athletics, 1921

THERE has been a re-awakening of athletics at Wofford this season. Many improvements were made on the athletic park last summer, and there is an increased outside opinion in favor of sports of all kinds on the campus. In the fall of 1920 the alumni met and pledged themselves to stand solidly behind their Alma Mater in all phases of athletics. It can be said, too, that Wofford has the most loyal support of her students at all the games. With the unreserved support of students and friends of the institution, it is breezed about that Wofford will put herself higher in the averages than ever before. Coach John F. Gorsuch has charge of athletics this year. Coach Gorsuch was an all-round athlete in his college. He was a star in football, basketball, baseball, and tennis.

In football this season our men showed up in fine style and made a creditable showing against three of the best teams in the state. Somehow, in the latter part of the season, the Old Gold and Black was not able to cope with the opposing teams. Many of the men were *hors de combat*, due to slight but lasting injuries. Football will rise by the next season, as we look with hope in that fact that to every great move in any one direction there is always that equal and opposite reaction in the other.

Our season in basketball has been one worthy of any college. We have a team that would do credit to any institution. The captain of this year's team came from the Sophomore Class, and has, without a doubt, attracted the attention of the leading basketball fans of the South. Every man on the team is small but fast, indeed. The way in which our fast team walked away with the Tech quintette in Atlanta brought the favoring comment of the leading sport writers of the South. Our record for this season runs almost without a break. Our first game was with Clemson at Clemson. This game opened the season very favorably. According to the old adage, "A good beginning makes a bad ending," as we lost by a score of 29 to 37. Our next game was in Atlanta, where we took the game at a 20 to 18 score. The College of Charleston then visited us here, to recede at the rate of 27 to 9. Our next victim was the fast P. C. bunch at a close margin of 16 to 15. The Terriers were ready for the Citadel Bulldogs when the whistle blew, and took them to ride at a pace of 22 to 21 on the home floor. The University of Florida came suddenly upon us and took the prize at a score of 45 to 35. Carolina then came to us with a clean sheet, which the Terriers took care to blur with a score of 25 to 21. The Furman Hornets came over to cope with the "Snappy Five," but went away with the stamp of defeat in big letters, 46 to 14. As time passed on the Terrier five went on a short trip to Columbia and then to Charleston. In Columbia victory was again attained at a score of 18 to 11. The Bulldogs were sore over their first defeat by the Terriers, and at this time snatched the game at the last minute with a score of 21 to 19.

Baseball was indeed a success, as we were at the side of the state champions last season. The men have already reported on the field for practice this season, February 26, 1921. There were many new men out for this practice, besides a good number of the old men who were with us our championship year. The prospects are bright for a winning team. Many of the new men have enviable high school records, and with these we may count on the title for this year.

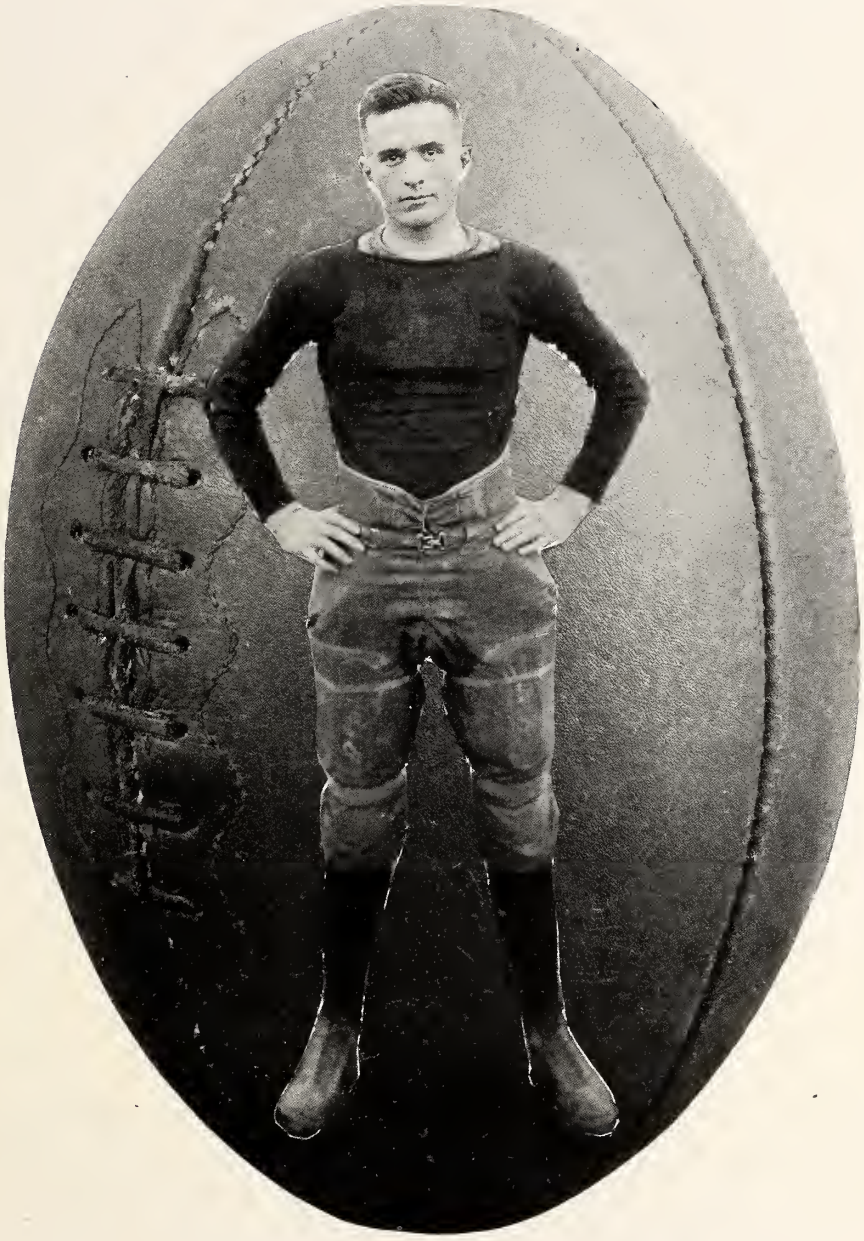

MISS MABEL TOWNSEND
Football Sponsor

FOOTBALL TEAM

The Football Season

Once more the football forces of Wofford were marshaled for the fight, and during the training period everything pointed to a successful season. The schedule called for games with University of South Carolina, Clemson, Newberry, Citadel, Oglethorpe, P. C. of S. C., Furman, N. C. State College, and Trinity.

The team, having been ushered to the station by the entire student body, went to Columbia to meet Carolina in the first game of the season. This contest was hard fought, but Carolina nosed out the victory by the close score of 10 to 0.

The Wofford team had more than its share of hard luck, and the season resulted in a string of defeats. The redeeming feature of the season was the plucky fight put up by the individual members of the team. No team has ever fought harder under adverse circumstances, and, although it did not win a single game, it carries the admiration and love of the entire student body.

Every cloud, it is said, has, somehow, somewhere, a silver lining. Out of the disastrous season of 1920 we have not the slightest doubt that a new football spirit will appear at Wofford. With Gleaton as captain, and every Wofford man, whether among the students or the alumni, solidly standing behind the Terrier squad, a different story may be told by the next year's BOHEMIAN. Watch old Wofford win every game of 1921.

R. C. Lucas, *End, Captain*

"Dodo" Lucas, captain and end of the Terrier eleven, was one of the most dependable men the Methodists could boast of this year. "Dodo" has completed his fourth year on the Wofford team and well deserved the honor his teammates bestowed on him.

Broadus Thompson, *Manager*

Thompson succeeded in arranging the hardest schedule that the Wofford Terrier has ever had to buck up against. The equipment of the team was better than it ever has been, and no man could grumble at the way he was treated on the trips. As to finances, Thompson came out on top.

John F. Gorsuch, *Coach*

"Coach" made an excellent record for himself while at Kenyon College, Ohio, and was a three-letter man, having made blocks in the major sports—football, basketball, and baseball. This is his first year with us, and under the circumstances he has made a good showing.

B. R. Turnipseed, *Halfback*

"Turnip" is one of the leading halfbacks in the state. It is a joy to see this fleet back in action, hitting the line like a ten-ton pile-driver or skirting the end like a hare. His toe sends the pigskin spiraling fifty or sixty yards at a clip. You are lucky, Wofford, to have him two years more!

A. B. Skelton, *Tackle*

Skelton leaves us this year, and in him the Terriers will lose one of the hardest and best tackles that has ever donned the Wofford uniform. "Buie," we wish you the success in life that you have accomplished on the gridiron.

Roy Moore, *Guard*

Roy tips the scales at about two hundred and thirty, and is called "Grandpa" by the boys. He always works hard on the defensive, and when he is called on to open up holes he is there with the goods. Roy added a star under his block this year. He has always been the big-hearted friend to the boys on the trips. In Roy we lose one of Wofford's best guards.

F. T. Davis, *End*

"Rooster" is light, but, like the sobriquet he bears, he carries the fight of the bird on his escutcheon into the game. This is the first year Davis has been with us in football, as he entered college after the first term last year. We have in Davis a valuable man, and his 145 pounds count for double measure in a game. "Tread," through his good training and plucky fighting, won his letter this year. We are looking forward to the day when the name, "Rooster," will be a terror to the enemy.

J. D. Parler, *Quarterback*

"J. D." is one of the fastest quarters that has ever called signals on a football team. Parler's tackles in the Furman game were superb, the little quarter dropping the runner in his tracks after he had eluded the entire team. We expect great things of you next year, "J. D."

P. N. Simmons, *Halfback*

"Scoop," appearing for the first time on the Terrier varsity, proved a great asset by his ability for using his 170 pounds as a battering-ram against the opponents' line. Due to the fact that "P. and N." suffered injuries in the early part of the season, he was able to play but a small part of the remaining games. He was one of the best we had, and always responded with "grit" when his time came to act.

T. B. Stevenson, *Tackle*

"Fissle" was our most reliable tackle this year. His good training and hard work won for him a name on the football team. As for fighting his opponent off and going behind the line for a tackle, Stevenson had the goods. He won his letter this year, and it can be said that he well deserved it. It was he who made the touchdown against N. C. State. We are looking for Stevenson to do some great work on the team next year.

M. S. Gleaton, *Center*

Behold a man! "Munsey" is the center that wrought terror to the heart of the opposing eleven. He had a mania for blocking punts, and asked nothing better than to smash a play before it was started. He is Wofford's only contribution to the 1920 All-State eleven. The captaincy of next year's team has been entrusted to Gleaton, and he well deserves the honor.

G. T. Osborne, *Guard*

George is one of our mainstays in the line. His heavy and well-developed frame means much to the Terrier line. This is George's second year on the team. "Teacotte" keeps the old pep up on the field when everything is going hard. George weighs only 200 pounds, and we are expecting him to do some good work next season.

G. T. Leonard, *Guard*

"Old Boy" Leonard, the guard on the port side of the line, was a whale on defense, and when it came to opening up a hole for the runner he could always be counted on. Leonard is a senior and will not return next year. We hate to lose you, "Dutch"!

H. A. Gross, *End*

Gross, end, asks nothing better than to catch a forward pass or break the opposing interference. He won fame for himself in the Carolina and Clemson games. Gross has two more years on the team, and we expect him to add two stars to his block.

J. G. Hollis, *Guard*

One has to respect and admire a man that has stuck to football as "Jody" has. Hollis won his letter this year, and no man better deserves it than he. This pigskin warrior will be with us again next year.

E. H. Tatum, *Tackle*

"Eddie Pernard," "Eddie Bevo," or just "Ed," weighs only 180 pounds. Ed labored under difficulty for a part of the season with a bad knee. He was our assistant captain and led the boys with the old-time fight when Captain Lucas was out of the game. He was always in the fray, no matter where the plays were run. We lose a good man in Tatum and we regret to see him go.

R. P. Berry, *Fullback*

Pike came to us in the fall with a determination to make the varsity the first year. He has not only made the team, but won his letter also. With his 170 pounds, we are expecting great things of him next season. Pike kept the pep going and, with one exception, played in more quarters than any other man. We are looking for Berry to make one of Wofford's star players.

T. H. Brice, *Fullback*

Tom made his appearance for early practice and has shown up well the entire season. We could always depend on him for the line plunges. With a little more development, Tom will be numbered as one of Wofford's best players. His grit and fight, plus 170 pounds of brawn, were a great addition to the Terrier eleven. We look to Brice with hopes of a good record in the coming years he has with us.

Senior Football Team

Broadwater, A. G.	*Captain and Center*
Moore, W. A.	*Guard*
Elrod, R. A.	*Guard*
Owens, M. L.	*Guard*
Herbert, W. C.	*Guard*
Smith, C. B.	*Tackle*
King, C. G.	*Tackle*
Lever, I. B.	*End*
Potter, P. B.	*End*
Clinkscales, L. O.	*End*
Martin, J. C.	*Quarterback*
Duncan, H. F.	*Halfback*
Waldrep, R. Y.	*Halfback*
Johnston, O. D.	*Fullback*
Clinkscales, L. O.	*Manager*
Leonard, G. T.	*Coach*
Wright, E. L.	*Coach*

Junior Football Team

Schumpert, R. L.	*Captain and Center*
Knox, Paul	*Guard*
Harrell, M. M.	*Guard*
Welch, G. R.	*Guard*
Carrington, J. H.	*Tackle*
Rogers, J. L.	*Tackle*
Snyder, F. S.	*End*
Herbert, T. J.	*End*
Smith, J. O.	*End*
Sample, H. D.	*End*
DuRant, J. E.	*End*
Blair, W. E.	*End*
Clarkson, J. M.	*End*
Carmichael, E. F.	*End*
Kirkland, E. C.	*Fullback*
Zimmerman, R. D., Jr.	*Quarterback*
Higgons, R. A.	*Halfback*
Littlejohn, B. B.	*Halfback*
Medlock, J. R.	*Halfback*
Murph, D. N.	*Halfback*
Welch, G. R.	*Manager*
Gleaton, M. S.	*Coach*
Simmons, P. N.	*Coach*
Tillinghast, E. S.	*Coach*

Sophomore Football Team

Kingman, H. L.	*Captain and Quarterback*
Dixon, C. C.	*Center*
Bostick, C. W., Jr.	*Center*
Hoffmeyer, J. F.	*Guard*
Hinson, O. B.	*Guard*
Ott, Roy	*Guard*
Player, M. M.	*Guard*
Taylor, T. L.	*Guard*
Venters, L. E.	*Guard*
Kinard, F. M.	*Tackle*
Knight, C. G.	*Tackle*
Rivers, W. L.	*Tackle*
Thackston, T. B.	*Tackle*
Bryant, H. B.	*End*
Eaddy, A. M.	*End*
Glenn, V. E.	*End*
Gray, W. L.	*End*
Covington, K. S.	*Halfback*
Forrest, H. A.	*Halfback*
Holcombe, W. M.	*Halfback*
McMillan, S. E.	*Halfback*
Register, F. B.	*Halfback*
Black, D. D.	*Fullback*
Gross, H. A.	*Manager*

Turnipseed, B. R. . . . . *Coach*

Freshman Football Team

Gibson, F. T.	*Captain and Fullback*
Moore, C. C.	*Center*
Walker, W. L.	*Guard*
Porter, J. C.	*Guard*
Davis, W.	*Tackle*
Best, L. W.	*Tackle*
Eaddy, A. M.	*Tackle*
Brown, D.	*Tackle*
Gray, — —	*End*
Bell, W. T.	*End*
Stokes, T. H.	*End*
Banks, M. L.	*Quarterback*
Hoole, W. S.	*Halfback*
Rhame, H. B.	*Halfback*
Bailey, J. M.	*Manager*
Parler, J. D.	*Coach*

MISS FAY WRIGHT
Sponsor
P. SIMPSON Jr.
Manager

BASKETBALL TEAM

R. R. Rogers, *Guard*

We are very grateful to the Columbia School for sending us such a good player. "Roscoe" is a guard that has few equals. The man that he guards in a game has scarcely a chance to even breathe freely. We expect him to annex three stars to his block.

Simeon Hecklin, *Captain and Forward*

"Heck" enjoys the unusual distinction of being captain of the varsity in his sophomore year. He rightly deserves the honor, being picked as one of the five best forwards in the South. This youngster is as fast as a flash of light, and when it comes to dribbling he has no equal. When the game is close, "Heck" is at his best, and he has brought the crowd to its feet many a time by his uncanny playing.

Bill Gentry, *Forward*

What this boy lacks in size he amply makes up in quality. Gentry hails from the "City of Success," and ably upholds its reputation for good basketball players. He did not get into all the games, but made himself felt when given a chance. We expect great things from him next year.

H. E. Dillingham, *Guard*

The big men do not scare this scrappy little guard. His playing at all times was great. He stuck to his man like a leech, and it was very seldom his man shot a basket. "Dilly" made a name for himself in the Citadel game.

R. A. Higgons, *Center*

This light-haired boy held down the pivot position. He was a very consistent player and gave his best at all times. "Hig" is a senior and will be missing when the roll is called next year; but we wish him the success in life he has attained with the "Terriers."

Oliver Lindsay, *Forward*

In Lindsay the "Terriers" possess a forward well able to hold his own against any team. Although a freshman, this boy broke in with a rush. He starred in nearly every game, and well deserves the "W" awarded to him.

Basketball Squad

Simeon Hecklin	*Captain and Forward*
H. E. Dillingham	*Guard*
R. R. Rogers	*Guard*
Oliver Lindsay	*Forward*
Bill Gentry	*Forward*
R. A. Higgons	*Center*
Ed Nash	*Guard*
R. V. Williams	*Center*
L. Moore	*Center*
R. C. Alverson	*Center*

SCHEDULE

January 12	At Clemson College	Wofford	29;	Clemson 37
January 14	At Atlanta	Wofford	20;	Georgia Tech 18
February 1	At Spartanburg	Wofford	28;	Charleston College 8
February 7	At Spartanburg	Wofford	16;	Presbyterian College 15
February 10	At Spartanburg	Wofford	25;	Carolina 21
February 11	At Spartanburg	Wofford	35;	University of Florida 45
February 12	At Spartanburg	Wofford	22;	Citadel 21
February 17	At Spartanburg	Wofford	46;	Furman 21
February 19	At Columbia	Wofford	18;	Carolina 11
February 21	At Charleston	Wofford	19;	Citadel 21
February 22	At Charleston	Wofford	38;	Charleston College 12
February 28	At Elon, N. C.	Wofford	11;	Elon 30
March 1	At Raleigh	Wofford	25;	N. C. State 43
March 2	At Durham	Wofford	30;	Trinity 33
March 3	At Davidson	Wofford	34;	Davidson 35
March 5	At Spartanburg	Wofford	16;	Clemson 25

WOFFORD

MISS LILLIAN QUINN
Sponsor
W.P. HOOD
Manager

BASEBALL TEAM

Baseball Line-Up

Martin, *Captain*	*Pitcher*
Lucas	*First Base*
Roberts, Hoole	*Second Base*
Rhame	*Third Base*
Gibson, Holcombe	*Shortstop*
Potter	*Left Field*
McMillan	*Center Field*
Berry, Doggett	*Right Field*
Gross	*Catcher*
Wilson, Duncan, Smith, Gibson	*Pitchers*

SCHEDULE

April 4—Davidson	At Davidson
April 5—Trinity	At Durham
April 6 and 7—Wake Forrest	At Wake Forest
April 11—Presbyterian College	At Clinton
April 12—Newberry	At Newberry
April 13—The Citadel	At Charleston
April 14—College of Charleston	At Charleston
April 15—University of South Carolina	At Columbia
April 16—Newberry	At Spartanburg
April 19 and 20—Wake Forest	At Spartanburg
April 21—College of Charleston	At Spartanburg
April 22—The Citadel	At Spartanburg
April 25—Erskine	At Spartanburg
April 26—Presbyterian College	At Spartanburg
April 27—Davidson	At Spartanburg
April 30—Oglethorpe University	At Spartanburg
May 3—University of South Carolina	At Spartanburg
May 5—Furman University	At Spartanburg
May 6—Clemson	At Spartanburg
May 9—Furman University	At Greenville
May 10—Erskine	At Due West

MISS MARGARET WRIGHT
Sponsor

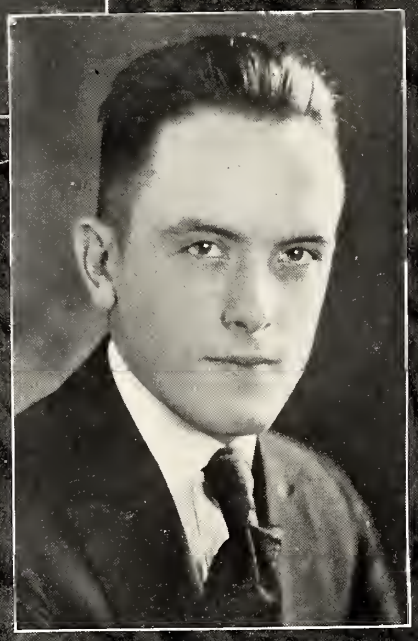

A.H.BEST, Jr.
Manager

TRACK TEAM

CROSS-COUNTRY TEAM

SANDFORD DOGGETT LOVE HAYDEN BEST

Manning

MISS MYRTLE MANLY
Sponsor
B.B. LITTLEJOHN
Manager

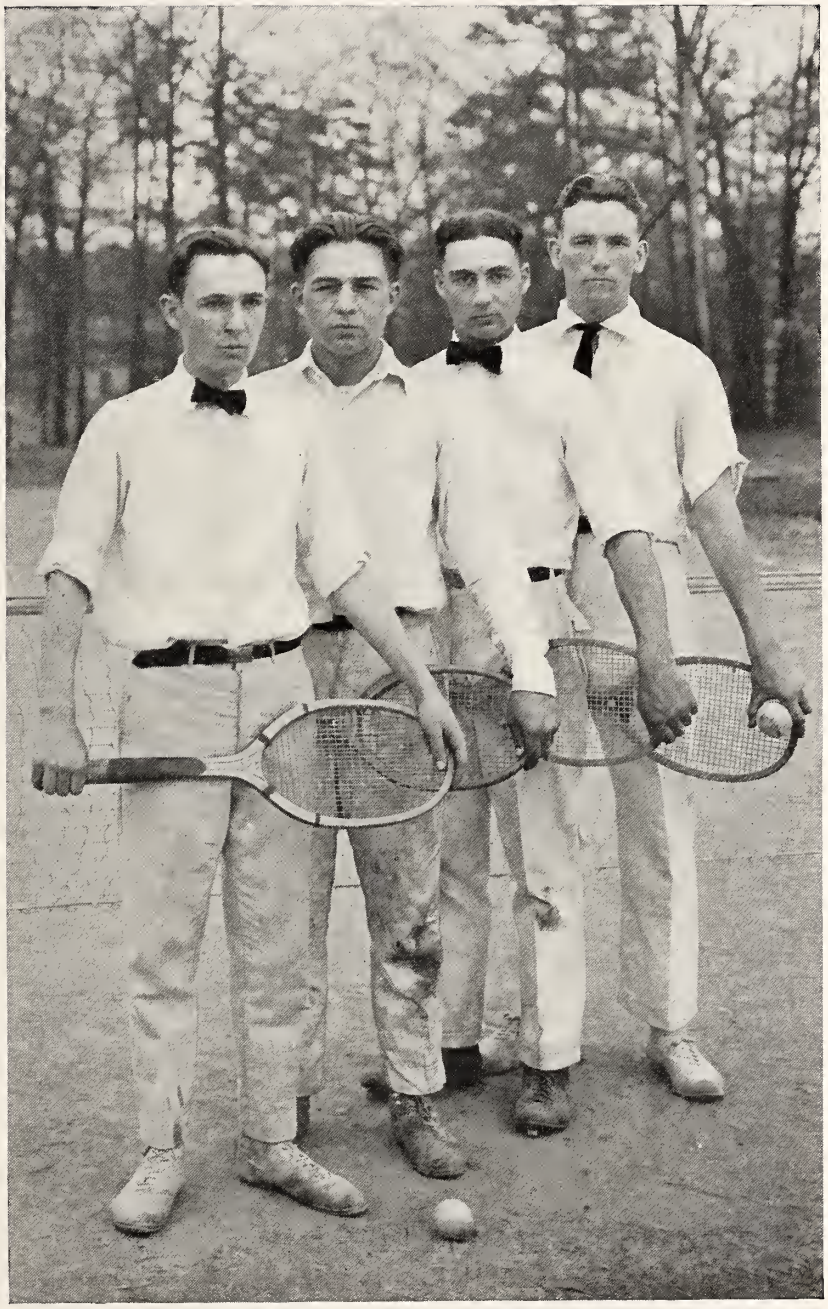

REPRESENTATIVES TENNIS TOURNAMENT

FLOYD LITTLEJOHN HOLCOMBE HERBERT

Wearers of the

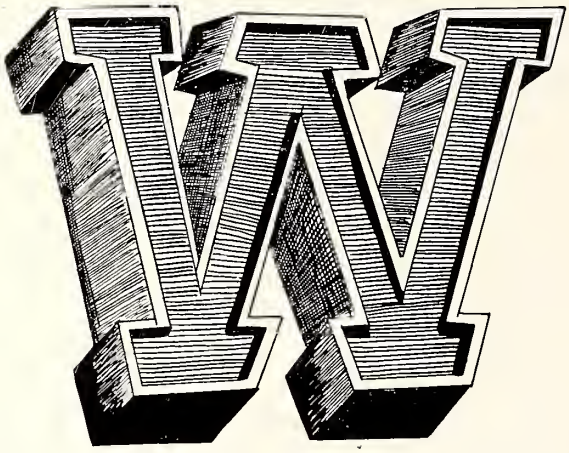

Officers

E. H. Tatum . . . . . *President*
R. C. Lucas . . . . . *Treasurer*

Football

R. C. Lucas
E. H. Tatum
M. S. Gleaton
T. B. Stevenson
A. B. Skelton
P. N. Simmons
E. L. Wright
B. R. Turnipseed
T. H. Brice
J. D. Parler
F. T. Davis
Roy Moore
G. T. Leonard
Broadus Thompson, *Manager*
J. G. Hollis
George Osborne
H. A. Gross
R. P. Berry

Baseball

J. C. Martin
H. A. Gross
E. L. Wright
R. C. Lucas
B. R. Turnipseed
W. P. Hood, *Manager*

Basketball

Simeon Hecklin
H. E. Dillingham
R. A. Higgons
Paul Simpson, Jr. *Manager*

Track

A. C. Holler
L. C. Doggett
A. H. Best, Jr.
C. H. Love
F. W. Sandford
A. H. Best, Jr., *Manager*

Thompson
Lucas
Tatum
Pres.
Gleaton
Hood
Ellen Shepherd
Sponsor
Steverson
Wright
Higgins
Turnipseed
Parker
Davis
Heller
Moore
Hollis
Grass
Berry
Osbourne
Shelton
Hecklin
Dillingham
Simpson
Martin
Best
Lenard

TATUM
THOMPSON
PARLER
LUCAS
HOLLER
ATHLETIC ADVISORY BOARD
MARTIN
HOOD
SIMPSON
LITTLEJOHN
BEST
RHAME

B

LITERARY SOCIETIES

CALHOUN SOCIETY PRESIDENTS

Calhoun Literary Society

Officers for First Term

McLeod, W. M. . . . . *President*
Harper, D. L. . . . . *Vice-President*
Stoddard, E. S. . . . . *First Critic*
Harper, D. L. . . . . *Second Critic*
Boyle, T. B. . . . . *First Censor*
Blair, W. E. . . . . *Second Censor*
Gwynn, C. B. . . . . *Third Censor*
Holler, J. C. . . . . *Recording Secretary*
Gray, W. L., Jr. . . *Corresponding Secretary*
Welch, G. R. . . . . *Treasurer*

Officers for Second Term

Medlock, J. R. . . . . *President*
Vaughn, K. H. . . . . *Vice-President*
Harper, D. L. . . . . *First Critic*
Zimmerman, R. D. . . . . *Second Critic*
Stoddard, E. S. . . . . *First Censor*
Simpson, P. . . . . *Second Censor*
Blair, W. E. . . . . *Second Censor*
Carrington, J. H. . . . *Recording Secretary*
Gray, W. L., Jr. . . *Corresponding Secretary*
Welch, G. R. . . . . *Treasurer*

Officers for Third Term

Tatum, E. H. . . . . *President*
Blair, W. E. . . . . *Vice-President*
Simpson, P. . . . . *First Critic*
Boyle, T. B. . . . . *Second Critic*
Stoddard, E. S. . . . . *First Censor*
Blair, R. M. . . . . *Second Censor*
Duckett, O. D. . . . . *Third Censor*
Zimmerman, R. D. . . . *Recording Secretary*
Gray, W. L., Jr. . . *Corresponding Secretary*
Welch, G. R. . . . . *Treasurer*

Officers for Fourth Term

Harper, D. L. . . . . *President*
Britton, W. J., Jr. . . . . *Vice-President*
Clark, J. O. . . . . *First Critic*
Simpson, P. . . . . *Second Critic*
Vaughan, K. H. . . . . *First Censor*
Duckett, O. D. . . . . *Second Censor*
Wright, A. A. . . . . *Third Censor*
Carrington, J. H. . . . *Recording Secretary*
McMillan, S. E. . . *Corresponding Secretary*
Welch, G. R. . . . . *Treasurer*

CALHOUN LITERARY SOCIETY

Calhoun Literary Society

Members

Anderson, L. G.
Banks, M. L., Jr.
Black, P.
Blair, R. M.
Blair, W. E.
Boyle, T. B.
Britton, W. J., Jr.
Bryant, H. B.
Carrington, J. H.
Cauthen, A. J., Jr.
Clark, J. O.
Davis, F. T.
Duckett, O. D.
Durant, J. E.
Lemmon, J. A.
Lucas, R. C.
McLeod, W. M.
Fletcher, O. J.
Folk, J.
George, S. A.
Gray, W. L.
Gray, J. C.
Gibson, F. T.
Harper, D. L.
Hecklin, S.
Holler, A. C.
Holler, J. C.
Goodwin, L. W.
Hoole, W. S.
Johnson, J. L.
McMillan, S. E.
McMillan, F. M.
Medlock, J. R.
Moore W. L.
Kinard, F. M.
Manship, E. A.
Osborne, G. T.
Owings, T. E.
Prather, J. W. E.
Rogers, R. R.
Simpson, P.
Sprott, J. E.
Stoddard, E. S.
Tatum, E. H.
Turnipseed, B. R.
Vaughan, K. H.
Ward, C. H.
Watson, H. L.
Welch, G. R.
Wright, A. A.
Zimmerman, R. D., Jr.

CARLISLE SOCIETY PRESIDENTS

Carlisle Literary Society

Officers for First Term

A. H. Best, Jr. . . . . *President*
H. F. Duncan . . . . . *Vice-President*
L. O. Clinkscales . . . . . *First Critic*
C. G. King . . . . . *Second Critic*
H. V. Rast . . . . . *First Censor*
M. S. Gleaton . . . . . *Second Censor*
H. L. Kingman . . . . . *Third Censor*
J. O. Smith . . . . . *Recording Secretary*
B. T. Sanders . . . *Corresponding Secretary*
E. C. Kirkland . . . . . *Treasurer*

Officers for Second Term

C. G. King . . . . . *President*
J. K. Hodges . . . . . *Vice-President*
L. C. Doggett . . . . . *First Critic*
L. O. Clinkscales . . . . . *Second Critic*
O. H. Hatchett . . . . . *First Censor*
P. Knox . . . . . *Second Censor*
L. C. Sanders . . . . . *Third Censor*
C. F. Nesbit . . . . . *Recording Secretary*
H. L. Kingman . . *Corresponding Secretary*
E. C. Kirkland . . . . . *Treasurer*

Officers for Third Term

H. F. Duncan . . . . . *President*
L. O. Clinkscales . . . . *Vice-President*
O. H. Hatchett . . . . . *First Critic*
G. T. Leonard . . . . . *Second Critic*
H. V. Rast . . . . . *First Censor*
J. M. Clarkson . . . . . *Second Censor*
C. C. Dixon . . . . . *Third Censor*
M. S. Gleaton . . . . *Recording Secretary*
L. C. Sanders . . . *Corresponding Secretary*
E. C. Kirkland . . . . . *Treasurer*

Officers for Fourth Term

O. H. Hatchett . . . . . *President*
G. E. Parrott . . . . . *Vice-President*
H. V. Rast . . . . . *First Critic*
G. E. Parrott . . . . . *Second Critic*
L. C. Doggett . . . . . *First Censor*
H. D. Sample . . . . . *Second Censor*
W. M. Holcombe . . . . . *Third Censor*
P. Knox . . . . . *Recording Secretary*
J. M. George . . . *Corresponding Secretary*
E. C. Kirkland . . . . . *Treasurer*

CARLISLE LITERARY SOCIETY

Carlisle Literary Society

Members

Ayres, H. L.
Batson, J. H.
Best, A. H., Jr.
Brown, G. C.
Bourne, W. R.
Carmichael, E. F.
Clarkson, J. M.
Clinkscales, L. O.
Cox, L. H.
Crosby, R. L.
Davis, C. M.
Davis, J. G.
Dixon, C. C.
Doggett, L. C.
Dowling, H. G.
Drake, J. R.
Duncan, H. F.
Eaddy, A. M.
Elks, B. E.
Fields, H.
Finch, G. E.
Floyd, H. S.
Forrest, H. A.
Frady, J. C.
George, J. M.
Gleaton, M. S.
Glenn, V. E.
Goodwin, W. B.
Hayden, H. N.
Holcombe, J. N.
Holcombe, W. M.
Hodges, J. K.
Hodges, R. H.
Hoffmeyer, J. F.
Hatchett, O. H.
King, C. G.
Kingman, H. L.
Kirkland, E. C.
Knox, P.
Lawrence, W. T.
Leonard, G. T.
Lever, I. B.
Livingston, L. R.
Martin, J. C.
McLintock, J. H.
Matthews, B. B.
Mayson, P. B.
New, F. O.
Nesbitt, C. F.
Ott, R.
Parrott, G. E.
Pressley, L. S.
Rast, H. V.
Reed, A. R.
Register, F. B.
Sample, H. D.
Sanders, L. C.
Simmons, G. M.
Smith, J. O.
Spearman, D. R.
Staley, W. L.
Stokes, L. H.
Taylor, A. M.
Thompson, B.
Venters, L. E.
Wall, R. L.
Wannamaker, L.
Williams, T. B.
Wilson, M. B.
Wofford, A. A.
Wright, E. L.
Yarborough, N. P.

PRESTON SOCIETY PRESIDENTS

Preston Literary Society

Officers for First Term

Carroll, P. F. . . . . *President*
Hood, W. P. . . . . *Vice-President*
Lancaster, E. A. . . . . *First Critic*
Pitts, J. H., Jr. . . . . *Second Critic*
Nelson, F. L. . . . . *First Censor*
Rogers, J. L. . . . . *Second Censor*
Thackston, T. B. . . . . *Third Censor*
Tillinghast, E. S. . . *Recording Secretary*
Womack, B. H. . . *Corresponding Secretary*
Herbert, T. J. . . . . *Treasurer*

Officers for Second Term

Hood, W. P. . . . . *President*
Lancaster, E. A. . . . . *Vice-President*
Pitts, J. H. . . . . *First Critic*
Herbert, W. C. . . . . *Second Critic*
Williams, B. L. . . . . *First Censor*
Littlejohn, B. B. . . . . *Second Censor*
Black, W. A. . . . . *Third Censor*
Kirkland, N. F. . . . *Recording Secretary*
Thackston, T. B. . *Corresponding Secretary*
Herbert, T. J. . . . . *Treasurer*

Officers for Third Term

Lancaster, E. A. . . . . *President*
Herbert, W. C. . . . . *Vice-President*
Waldrep, R. Y. . . . . *First Critic*
Williams, B. L. . . . . *Second Critic*
Crisp, M. C. . . . . *First Censor*
Rogers, J. L. . . . . *Second Censor*
Stanley, L. P. . . . . *Third Censor*
Schumpert, R. L. . . . *Recording Secretary*
Stevenson, T. B. . . *Corresponding Secretary*
Herbert, T. J. . . . . *Treasurer*

Officers for Fourth Term

Herbert, W. C. . . . . *President*
Pitts, J. H., Jr. . . . . *Vice-President*
Skelton, A. B. . . . . *First Critic*
Hood, W. P. . . . . *Second Critic*
Broadwater, A. G., Jr. . . . *First Censor*
Rogers, J. L. . . . . *Second Censor*
Rivers, W. L. . . . . *Third Censor*
Littlejohn, B. B. . . *Recording Secretary*
Black, W. A. . . . *Corresponding Secretary*
Herbert, T. J. . . . . *Treasurer*

PRESTON LITERARY SOCIETY

Preston Literary Society

Members

Alverson, R. C.
Anderson, R. L.
Anderson, J. P.
Black, D. D.
Black, W. A.
Best, L. W.
Brown, D. L.
Bowen, W. C.
Bostick, C. W.
Broadwater, A. G.
Bennett, N. W.
Carroll, P. F.
Crisp, M. C.
Crawford, Joe
Curry, L. H.
Copeland, A. M.
Brice, T. H.
Davis, W.
Daniel, P. M.
Dantzler, H. E.
Dantzler, R. M.
Davenport, J. R.
Dillingham, H. E.
Eaddy, C. L.
Foster, A. L.
Fuller, E. G., Jr.
Gooch, L. E.
Griffin, N. C.
Griffin, E. L.
Gentry, W.
Hall, E. K.
Herbert, R. B.
Herbert, T. J.
Herbert, W. C.
Hill, J. D.
Higgons, R. A.
Hope, W. H., Jr.
Hodge F. J.
Jennings, D.
Johnson, S. E.
Kirkland, N. F.
Knight, F. J.
Littlejohn, B. B.
Hood, W. P.
Layne, D. O.
Lindsay, J. O.
Love, C. H.
Lancaster, E. A.
Meadors, L. M.
Miller, J. N.
Milhous, J. G.
Munn, C. D.
McKnight, J.
Moore, C. C.
Moore, W. A.
Moore, W. S.
Moore, Roy
Nash, Ed
Nelson, G. M.
Nichols E. S.
Owings, R. S.
Owings, L. J.
Parler, J. D.
Patterson, R. F.
Pitts, Jas.
Pitts, D. T.
Pitts, J. H., Jr.
Porter, J. C.
Poole, C. H.
Pope, L. E.
Ramsay, B. P.
Rhame, H. B.
Rinehart, V. W.
Rivers, W. L.
Roberts, J. H.
Rogers, G. V.
Rogers, J. L.
Stuckey J. C.
Sapp, M. S.
Schumpert, R. L.
Shippey, H. P.
Snyder, F. S.
Skelton, A. B.
Smith, E. W.
Smith, J. T.
Smith, W. G.
Spigner, H. W.
Stevenson, T. B.
Stokes, T. H.
Stokes, A. H.
Stokes, J. W.
Stokes, J. H.
Stanley, L. P.
Taylor, T. L.
Tillinghast, E. S.
Tollison, R.
Turbeville, S. C.
Thackston, T. B.
Waldrep, R. Y.
Waldrep, C. D.
Walker, W. L., Jr.
Walling, C. M.
Wham, B.
Whitlock, B.
Whitlock, W. E.
Williams, R. V.
Wilson, W. B.
Wilson, C. A.
Wimberly, L. B.
Womack, B. H.
Williams, B. L.
Wright, W. T.
Wrightson, E. C., Jr.
Wells, D. H.
Wyatt, C. N.

SNYDER SOCIETY PRESIDENTS

Snyder Literary Society

Officers for First Term

Smith, C. B. . . . . *President*
Goodwin, E. B. . . . . *Vice-President*
Oliver, B. B. . . . . *First Critic*
Rollins, W. J., Jr. . . . . *Second Critic*
Owens, M. L. . . . . *First Censor*
Pearcy, W. C. . . . . *Second Censor*
Berry, J. B. . . . . *Recording Secretary*
Player, M. M. . . *Corresponding Secretary*
Brabham, J. H. . . . . *Treasurer*

Officers for Second Term

Oliver, B. B. . . . . *President*
Rollins, W. J., Jr. . . . . *Vice-President*
Goodwin, E. B. . . . . *First Critic*
Smith, C. B. . . . . *Second Critic*
Nelson, F. L. . . . . *First Censor*
Goodwin, W. O. . . . . *Second Censor*
Pearcy, W. C. . . . . *Recording Secretary*
Gross, H. A. . . . *Corresponding Secretary*
Brabham, J. H. . . . . *Treasurer*

Officers for Third Term

Johnston, O. D. . . . . *President*
Owens, M. L. . . . . *Vice-President*
Elrod, R. A. . . . . *First Critic*
Oliver, B. B. . . . . *Second Critic*
Smith, C. B. . . . . *First Censor*
Harrell, M. M. . . . . *Second Censor*
Leath, W. A. . . . . *Recording Secretary*
Covington, K. S. . . *Corresponding Secretary*
Brabham, J. H. . . . . *Treasurer*

Officers for Fourth Term

Goodwin, E. B. . . . . *President*
Oliver, B. B. . . . . *Vice-President*
Douglas, E. M. . . . . *First Critic*
Owens, M. L. . . . . *Second Critic*
Elrod, R. A. . . . . *First Censor*
Leath, W. A. . . . . *Second Censor*
Harrell, M. M. . . . *Recording Secretary*
McFadden, T. G. . *Corresponding Secretary*
Brabham, J. H. . . . . *Treasurer*

SNYDER LITERARY SOCIETY

Snyder Literary Society

Members

Arledge, N. B.
Bailey, J. M.
Berry, J. B.
Blaine, J. W.
Bouzard, N. C.
Brabham, J. H.
Cartledge, S. D.
Conner, H.
Copeland, C. F
Covington, K. S.
Douglas, E. M.
Douglas, C. F.
Evans, W. D.
Edwards, W. T.
Elrod, R. A.
Fairey, L. S.
Goodwin, E. B.
Goodwin, W. O.
Grant, W. T.
Gross, H. A.
Gramling, A. C.
Graham, A. F.
Gunter, J. H.
Graham T. W.
Hollis, J. G.
Hinson, O. B.
Harrell, M. M.
Hearsey, W. Z
Hardin, Paul
Hammond, R. H.
Harley J.
Jordan, Paul
Johnston, O. D.
Klugh, A. M.
King, W. R.
King, E. B.
King, J. C.
Koon, H. B.
Knight, F. J.
Lee, W. F.
Leath, W. A.
Mayer, L. V.
Mimms, T. B.
McFadden, T. G.
Murph, D. N.
Nelson, F. L.
Owens, M. L.
Oliver, B. B.
Potter, P. B.
Player, M. M.
Pearcy, W C.
Rollins, W. J.
Smith, C. B.
Robertson, B. M.
Sessions, Carl
Strickland, E. H.
Sprott, H. B.
Salley, M.
Thompson, R. L.
Houser, T. A.
Clark, A. G.
Holmes, E. E.

Inter-Society Committee

D. L. HARPER

W. P. HOOD

B. B. OLIVER

L. O. CLINKSCALES

W. C. HERBERT

J. O. CLARK

O. D. JOHNSON

H. F. DUNCAN

ORATORICAL EVENTS

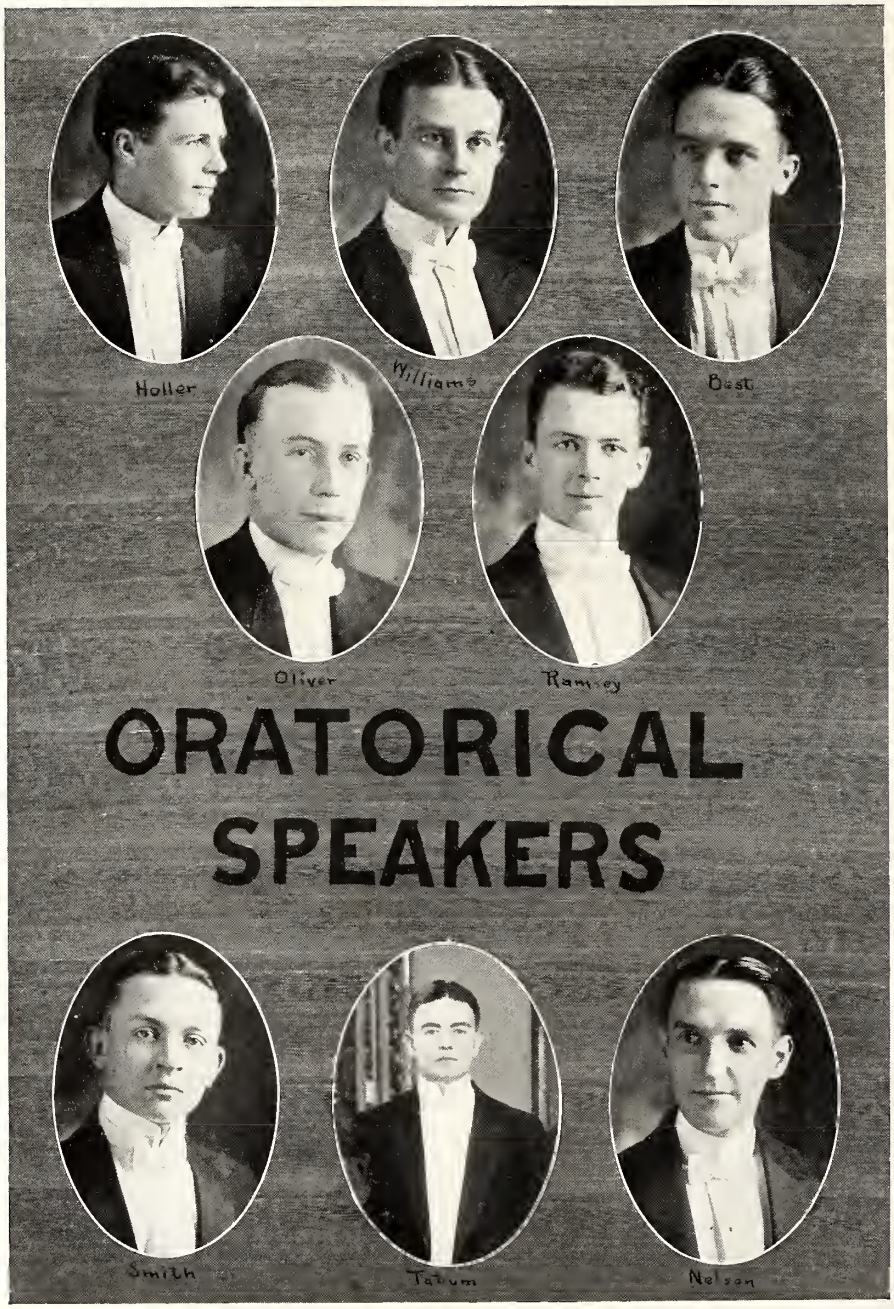
Holler
Williams
Best
Oliver
Ramsey
ORATORICAL
SPEAKERS
Smith
Tatum
Nelson

Wofford-Newberry-Presbyterian Debaters

AFFIRMATIVE—

PARROTT, G. E.
WILLIAMS, B. L.

NEGATIVE—

NESBITT, C. F.
SMITH, C. B.

Wofford-Erskine Debaters

AFFIRMATIVE—

BERRY, J. B.
PEARCY, W. C.

NEGATIVE—

HATCHETT, O. H.
WELCH, G. R.

Junior Debaters

Calhoun Literary Society
G. R. Welch

Carlisle Literary Society
M. S. Gleaton

Preston Literary Society
G. M. Nelson

Snyder Literary Society
J. B. Berry

Sophomore Speakers

Carlisle Literary Society

H. L. Kingman
L. E. Venters

Preston Literary Society

R. B. Herbert
J. P. Anderson

Snyder Literary Society

H. B. Koon
O. B. Hinson

Calhoun Literary Society

F. M. Kinard
J. W. Prather

Freshman Speakers

Carlisle Literary Society

W. B. Wilson
P. B. Mayson

Preston Literary Society

N. W. Bennett
H. W. Spigner

Snyder Literary Society

E. H. Strickland
Paul Hardin

Calhoun Literary Society

Joe Johnson
J. L. Folk

Intercollegiate Freshman Debaters

Bennett, N. W.
Arledge, N. B.
Bourne, W. R.
Meadors, Jack
Taylor, A. M.
Ramsay, B. R.

College Marshals

R. D. Zimmerman, Jr. (Calhoun Society), *Chief Marshal*

Snyder Literary Society

W. C. Pearcy
O. B. Hinson

Carlisle Literary Society

G. C. Brown
J. M. George

Calhoun Literary Society

G. R. Welch
F. T. Gibson

Preston Literary Society

T. J. Herbert
R. H. Rame

INTER-COLLEGIATE
DEBATE
COUNCIL
President
Secretary
Fuller
Medlock
Parrott
Nelson
Hood
Welch
Best
Lancaster

Y. M. C. A.

Young Men's Christian Association Cabinet

Officers

O. H. Hatchett . . . . . *President*
G. E. Parrott . . . . . *Vice-President*
J. O. Smith . . . . . *Secretary*
L. C. Sanders . . . . . *Treasurer*

Committee Chairmen

G. E. Parrott . . . . . *Public Meetings*
J. R. Medlock . . . . . *Membership and Attendance*
T. J. Herbert . . . . . *Discussion Groups*
M. S. Gleaton . . . . . *World Problems*
E. C. Kirkland . . . . . *Community Service*
C. G. King . . . . . *Entertainment*
Paul Carroll . . . . . *Handbook*
J. M. Clarkson . . . . . *Publicity and Press*

MISS ELIZABETH GRIST
Cabinet Sponsor

YMCA CABINET
G.E. Parrott
O.H. Hatchett
J.O. Smith
C.G. King
J.M. Clarkson
J.R. Medlock
E.C. Kirkland
P.F. Carroll
M.S. Gleaton
L.C. Sanders
T.J. Herbert

The Wofford College Council

Officers

A. M. DuPre . . . . . *President*
C. B. Waller . . . . . *First Vice-President*
Broadus Thompson . . . . . *Second Vice-President*
K. S. Covington . . . . . *Secretary*

Members

Harper, D. L.
Carroll, P. F.
Herbert, W. C.
Pitts, J. H., Jr.
Martin, J. C.
Sanders, L. C.
Brabham, J. H.
Lucas, R. C.
King, C. G.
Littlejohn, B. B.
Best, A. H., Jr.
Rast, H. V.
Hood, W. P.
Thompson, B.
Covington, K. S.
Kingman, H. L.
Oliver, B. B.
Smith, C. B.
Lancaster, E. A.
Hatchett, O. H.
Tatum, E. H.
Welch, G. R.
Medlock, J. R.
Kirkland, E. C.
Herbert, T. J.
Duncan, H. F.
Goodwin, E. B.
Johnston, O. D.
McLeod, W. M.
Hecklin, S.
Simpson, P., Jr.
Holler, A. C.
Holler, J. C.
Ward, C. H.
Gibson, F. T.

WOFFORD COLLEGE COUNCIL

MISS EVELYN CRAWFORD
Student Body Sponsor

STUDENT BODY
OFFICERS
A.H. BEST
PRES.
B. THOMPSON
V. PRES.
R.D. ZIMMERMAN
SEC.
J.B. BERRY
TREAS.

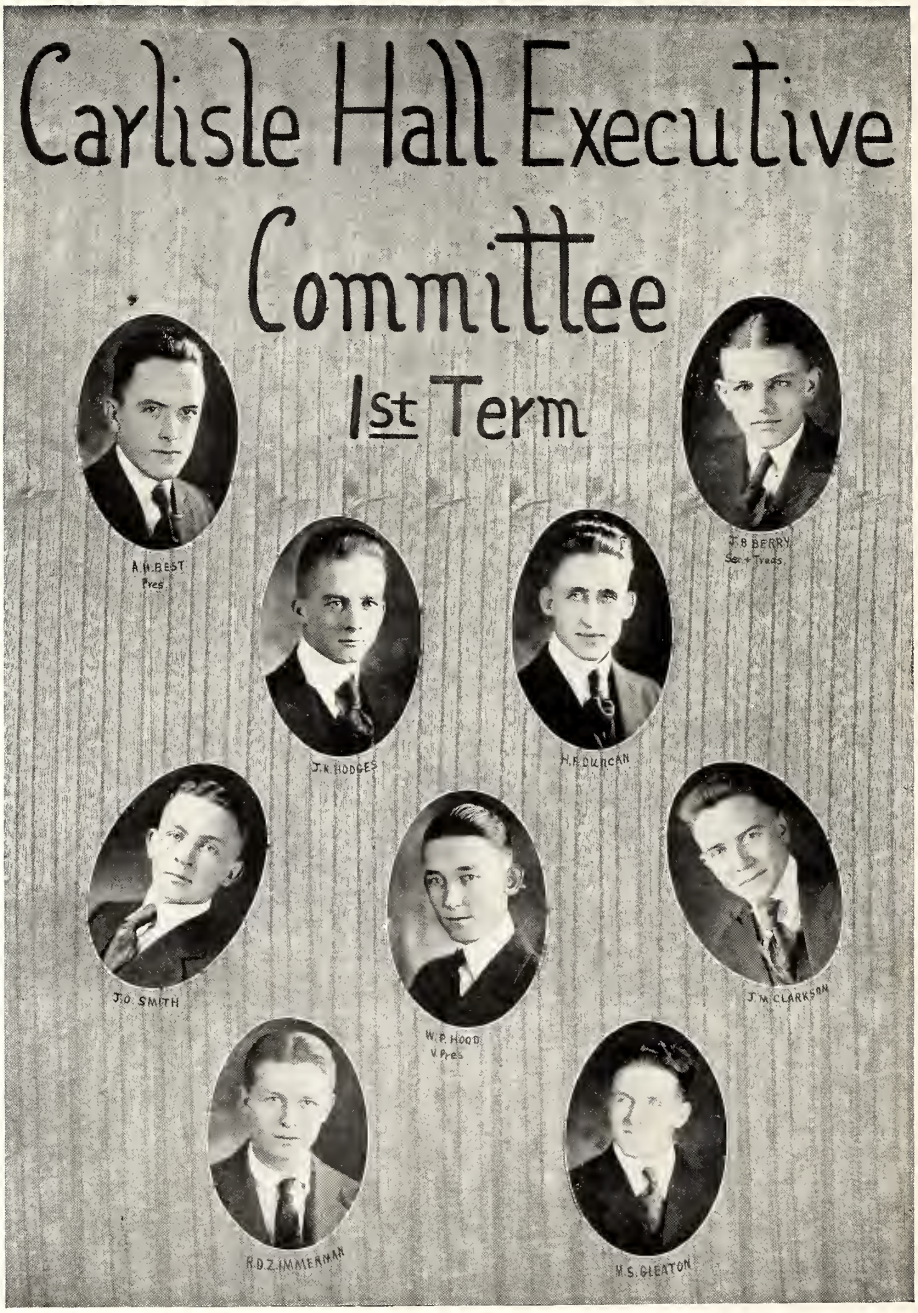
Carlisle Hall Executive
Committee
1st Term
A.H. BEST
Pres.
J.B. BERRY
Sec. + Treas.
J.K. HODGES
H.R. DUNCAN
J.O. SMITH
W.P. HOOD
V. Pres.
J.M. CLARKSON
R.D.Z. IMMERMAN
H.S. GLEATON

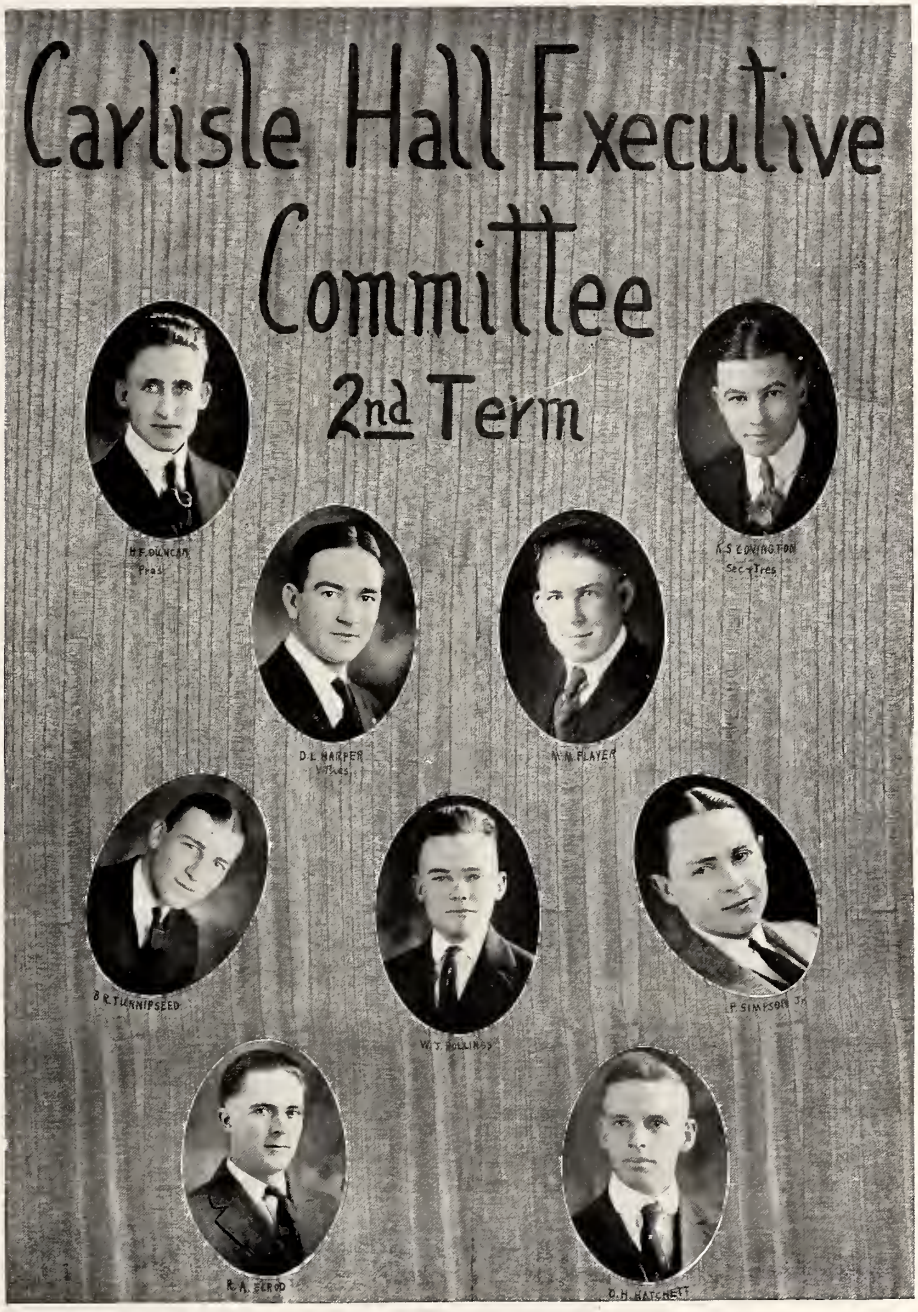
Carlisle Hall Executive
Committee
2nd Term
H.F. DUNCAN
Pres.
K.S. LOVINGTON
Sec-Tres
D.L. HARPER
Vice Pres.
M.M. PLAYER
B.R. TUNNIPSEED
W.T. ROLLINGS
P. SIMPSON Jr.
R.A. ELROD
D.H. HATCHETT

PITTS
SMITH
LUCAS
Pres.
PERCY
SMITH
HONOR
SYSTEM COUNCIL
HERBERT
BLACK
WALKER
WILSON

PUBLICATIONS

Bohemian Staff

W. P. Hood . . . . . *Editor-in-Chief*
Broadus Thompson . . . . . *Business Manager*
A. H. Best, Jr. . . . . *Literary Editor*

J. H. Hodges . . . . . *Art Editor*
J. H. Pitts, Jr. . . . *Assistant Editor-in-Chief*
E. L. Wright . . . . . *Athletic Editor*
C. B. Smith . . . . . *Advertising Manager*
J. B. Berry . . . *Assistant Business Manager*
J. M. Clarkson . . . *Assistant Literary Editor*
R. L. Shumpert . . . . *Assistant Art Editor*
R. L. Shumpert . *Assistant Advertising Manager*
J. O. Smith . . *Assistant Advertising Manager*
J. B. Berry . . . . . *Feature Editor*
M. S. Gleaton . . . *Assistant Athletic Editor*

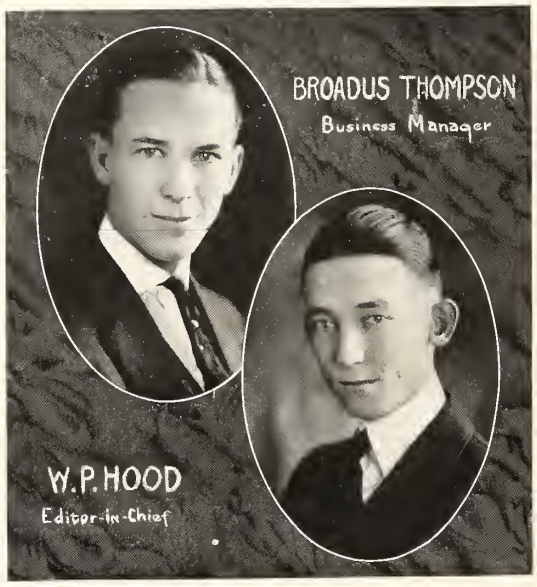

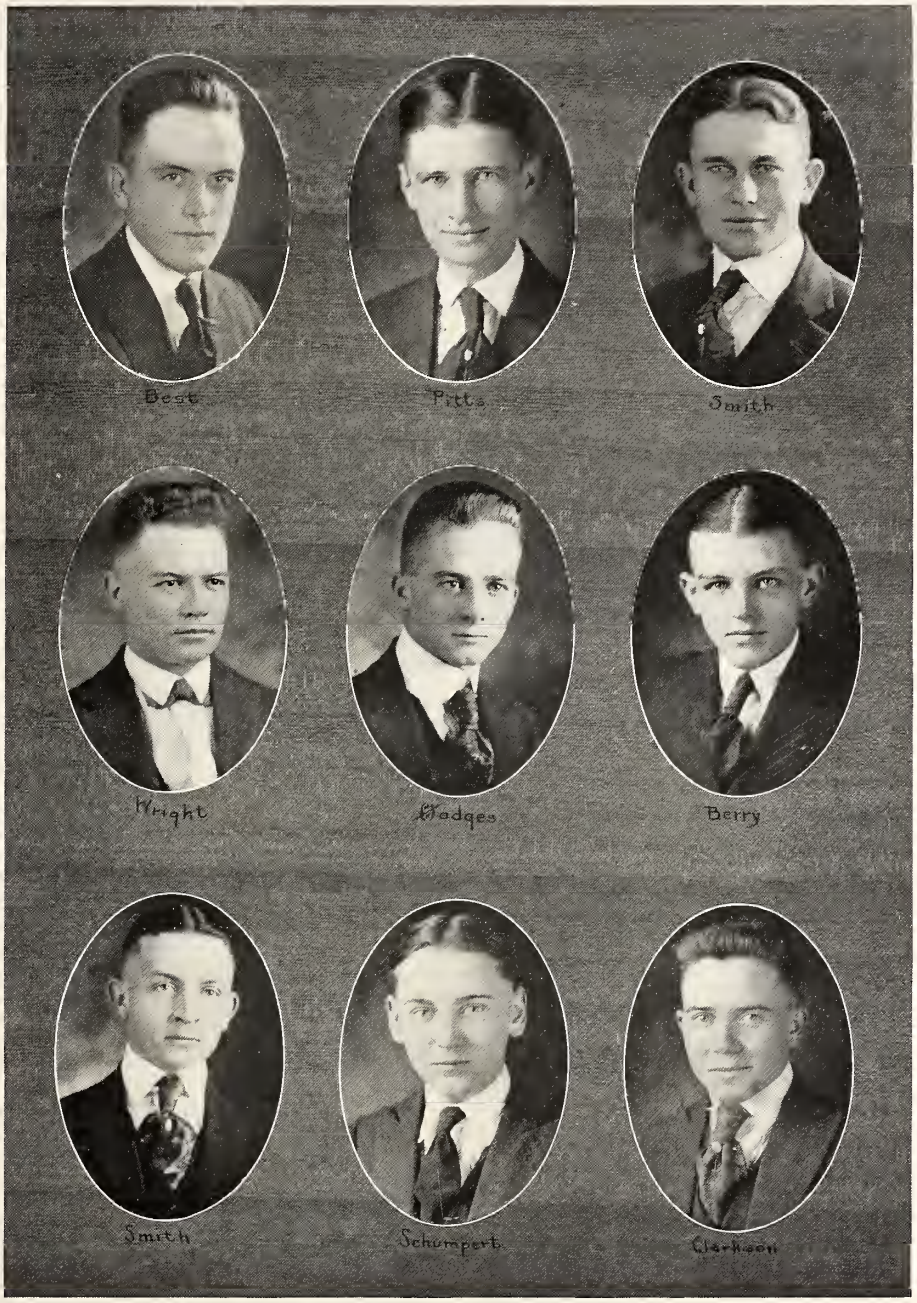

THE BOHEMIAN STAFF

MISS JUANITA WILKES
Journal Sponsor

MISS CHARLOTTE McCANTS
Old Gold and Black Sponsor

Wofford College Journal

Established 1889 Vol. 31, No. 2

PUBLISHED THE 15TH OF EACH COLLEGE MONTH BY THE CALHOUN, CARLISLE, PRESTON AND SNYDER LITERARY SOCIETIES

SPARTANBURG, S. C., FEBRUARY, 1921

Entered at the Postoffice, Spartanburg, S. C., as Second Class Matter

THE STAFF

J. C. HOLLER (Calhoun)
Editor-in-Chief

H. F. DUNCAN (Carlisle)
Business Manager

P. F. CARROLL (Preston)
Literary Editor

A. C. HOLLER (Calhoun)
Asst. Literary Editor

H. V. RAST (Carlisle)
Circulation Manager

T. J. HERBERT (Preston)
Y. M. C. A. Editor

A. H. BEST, JR. (Carlisle)
Asst. Editor-in-Chief

E. A. LANCASTER (Preston)
Exchange Editor

E. S. STODDARD (Calhoun)
Advertising Manager

W. P. HOOD (Preston)
Asst. Business Manager

R. L. SCHUMPERT (Preston)
Art Editor

ADDRESS

EDITOR-IN-CHIEF ..... Senior House, Phone 1863
BUSINESS MANAGER ..... Carlisle Hall, Phone 1603

Contributions for the Literary Department must be handed to the editors by the first of each month. Short stories, essays and poems are solicited, and this department is open to every student.

Four medals are given by the Staff during the year. A short story medal is given to the member of the Junior or Senior Classes submitting the best short story from those classes, and also to the member of the Freshmen or Sophomore Classes submitting the best short story from those classes. One medal is given for the best essay coming from any student, and one for the best poem.

Subscription per year, $1.25; single copies, 20 cents.
FOR ADVERTISING RATES, SEE OR WRITE THE ADVERTISING MANAGER.

JOURNAL STAFF

The Old Gold and Black

Vol. 7 SPARTANBURG, S. C., MARCH 11, 1921 No. 14

WOFFORD MEN GET APPOINTMENTS

Three Men Appointed to Naval Academy at Annapolis

Some time ago Congressman Nicholls wrote Dean A M DuPre and asked him to recommend a Wofford student for ppointment to the Naval Academy at napolis Dean DuPre recommended ident for the appointment, and also ternate The men recommended H Carrington of the Junior Foster of the Sopho- it was found that

ORATORICAL CONTEST HELD TUESDAY NIGHT

First Place Goes to Holler—Contest Above the Average—Glee Club Delights Audience

On last Tuesday night, the annual Oratorical Contest was held in the college chapel The purpose of this annual contest is to select a speaker to represent Wofford at the State Oratorical Contest which Greenwood, and in of the Sta

DAVIDSON BARELY NOSES VICTORY FROM TERRIERS

Game Close and Sensational—Hecklin Opens Eyes of Fans—Score 35-34

With the addition of Lindsay to the team, last Thursday night Wofford came within one point of tieing a hard fought game with Davidson The Terrier quintet opened the g but

The Old Gold and Black Staff

J. H. Pitts, Jr. . . . . *Editor-in-Chief*
A. C. Holler . . . . . *Assistant Editor-in-Chief*
C. G. King . . . . . *Athletic Editor*
J. C. Stuckey . . . . . *Athletic Editor*
W. M. McLeod . . . . . *Local Editor*
H. V. Rast . . . . . *Business Manager*
W. C. Herbert . . . . . *Circulation Manager*
W. L. Gray, Jr. . . . . *Calhoun Society Reporter*
H. L. Kingman . . . . . *Carlisle Society Reporter*
R. F. Patterson . . . . . *Preston Society Reporter*
E. M. Douglas . . . . . *Snyder Society Reporter*

OLD GOLD AND BLACK STAFF

Fraternities

Pan-Hellenic Council

Officers

D. L. Harper . . . . . *President*
J. B. Berry . . . . . *Vice-President*
Broadus Thompson . . . . . *Secretary-Treasurer*

Representatives

Pi Kappa Phi	*Kappa Alpha*	*Delta Sigma Phi*
D. L. Harper	R. C. Lucas	Broadus Thompson
P. F. Carroll	Paul Simpson, Jr.	J. B. Berry

Kappa Sigma	*Beta Chi*
E. H. Tatum	B. B. Oliver
T. B. Boyle	W. A. Leath

Simpson
Boyle
Lucas
Tatum
Thompson
Berry
Leath
Carroll
Oliver
Harper

Pi Kappa Phi

Zeta Chapter

Founded at College of Charleston, 1904

Fratres in Urbe

J. D. Hamer, Jr.
Hampton White
Guy Maxwell
Dr. Nesbitt
C. A. Moss, Jr.
C. A. Harris
Bobo Burnett
J. J. Burnett
G. C. Simmons
H. B. Carlisle, Jr.
A. J. Dillard, Jr.
J. K. Leonard
V. C. Earle
Boyd Nash
P. C. Thomas
Jack Berry
J. C. Lanham
W. G. Begg
G. W. McGee

Fratres in Collegio

Class of 1921

P. F. Carroll . . . . . Spartanburg, S. C.
D. L. Harper . . . . . Lowndesville, S. C.
W. P. Hood . . . . . Hickory Grove, S. C.
J. T. Smith . . . . . Hickory Grove, S. C.

Class of 1923

H. E. Dillingham . . . . . Spartanburg, S. C.
Paul Black . . . . . Spartanburg, S. C.
Ed. Nash . . . . . Spartanburg, S. C.
J. D. Parler . . . . . Harleyville, S. C.
W. L. Rivers . . . . . Mt. Croghan, S. C.

Class of 1924

M. L. Banks, Jr. . . . . Hartsville, S. C.
L. W. Best . . . . . Bethune, S. C.
W. S. Hoole . . . . . Darlington, S. C.

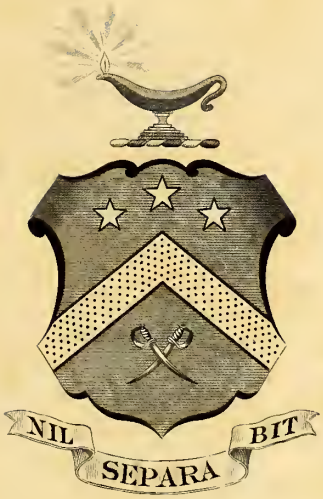

E. A. Wright, Phila
3810

Harper
Carroll
Smith
Hood
Black
ΠΚΦ
Hodge
Parler
Rivers
Dillingham
Nash
Banks
Best
Hoole

Delta Sigma Phi

Psi Chapter

Established at College of City of New York, 1899

Fratres in Collegio

Class of 1921

Broadus Thompson	Hamlet, N. C.
W. M. McLeod	Sumter, S. C.
W. J. Rollins, Jr.	Darlington, S. C.
E. S. Stoddard	Owings, S. C.
J. O. Clark	Johnston, S. C.
W. E. Blair	Blairs, S. C.
J. C. Holler	Anderson, S. C.

Class of 1922

J. B. Berry	Orangeburg, S. C.
W. C. Pearcy	Walterboro, S. C.
G. R. Welch	Clio, S. C.
R. M. Blair	Blairs, S. C.
D. N. Murph	Whitestone, S. C.

Class of 1923

S. E. McMillan	Latta, S. C.
C. L. F. Copeland	Ehrhardt, S. C.
J. R. Adams	Walterboro, S. C.

Class of 1924

R. P. Berry	Orangeburg, S. C.
J. M. Bailey	Great Falls, S. C.
W. H. Hope, Jr.	Rock Hill, S. C.
J. W. Stokes	Bamberg, S. C.

Fraternities—Social

COPYRIGHT 1913
BY DELTA SIGMA PHI FRATERNITY
ENGRY E.A. WRIGHT, PHILA
3825

BLAIR
THOMPSON
McLEOD
PEARCY
T. COLLINS
CLARK
STODDARD
HOLLER
BERRY
WELCH
ADAMS
COPELAND
McMILLAN
BLAIR
MURRH
STORES
BERRY
HOPE
BAILEY

Kappa Alpha

Delta Chapter

Established, 1869

Fratres in Urbe

J. O. Alderman
J. L. Snowden
J. W. Simpson
D. P. Sanders
C. S. O'Neal
H. A. Ligon, Jr.
W. P. Ligon
J. O. Erwin
D. E. Hydrick
R. B. Cleveland
W. B. Carroll
S. J. Nichols
M. L. Cates
A. S. Calvert
A. V. Calvert
L. L. Allen
A. M. Law
W. S. Montcomery
A. S. Rogers
T. C. Montcomery
C. P. Wofford
J. Y. Smith
L. W. Smith
L. W. Perrin
M. C. Stone
R. Z. Cates
F. C. Rogers
J. S. Jefferies
L. E. Jennings
C. H. Carlisle
W. C. Bethea
L. A. Grier
J. Cofield
W. E. Burnett
W. W. Fielder
C. K. Earle
J. M. Day
John Johnson
H. F. Vaughan

Fratres in Facultate

A. M. DuPre
J. A. Gamewell
D. D. Wallace
Capt. T. R. Cornish
S. G. Hammond

Fratres in Collegio

Class of 1921

K. H. Vaughan . . . . . Spartanburg, S. C.
W. J. Britton . . . . . Spartanburg, S. C.
R. C. Lucas . . . . . Columbia, S. C.
Paul Simpson, Jr. . . . . Glenn Springs, S. C.

Class of 1922

Adair Wright . . . . . Spartanburg, S. C.
R. D. Zimmerman, Jr. . . . . St. Matthews, S. C.

Class of 1923

J. W. E. Prather . . . . . Mt. Airy, N. C.

Class of 1924

A. J. Cauthen, Jr. . . . . Orangeburg, S. C.
Paul Hardin, Jr. . . . . Chester, S. C.
J. D. Hill . . . . . Bishopville, S. C.
J. L. Johnson . . . . . Greenville, S. C.

E. A. WRIGHT BANK NOTE CO., PHILA.

BRITTON
LUCAS
ZIMMERMAN
VAUGHN
SIMPSON
KA
DIEU ET LES DAMES
WATSON
WRIGHT
PRATHER
JOHNSON
HARDIN
CAUTHEN
HILL

Kappa Sigma

Alpha Nu Chapter

Established 1867, at the University of Virginia

Fratres in Urbe

B. Floyd
J. M. Connor
R. E. Pell
S. T. Lanham
J. H. Anderson
J. A. Cummings
O. L. Herring
B. C. Lankford
B. G. Shockley
H. T. Shockley
J. L. Shockley
B. Lilles
P. L. Estes
W. H. Zimmerman
G. A. Carlisle
N. L. Bennett
E. C. Gilmore
O. W. Leonard
R. C. Leonard
Pearcy Thompson
J. C. Trimmer
H. W. Johnson

Fratres in Collegio

Class of 1921

J. R. Medlock . . . . . Greenwood, S. C.
J. C. Stuckey . . . . . Sumter, S. C.
T. B. Boyle . . . . . Sumter, S. C.
E. H. Tatum . . . . . McColl, S. C.

Class of 1922

N. F. Kirkland . . . . . Bamberg, S. C.
O. D. Duckett . . . . . Greenwood, S. C.

Class of 1923

T. B. Thackston . . . . . Cedar Springs, S. C.
W. L. Gray . . . . . Laurens, S. C.
B. R. Turnipseed . . . . . Greenwood, S. C.

F. B. Register . . . . . Greelyville, S. C.
F. T. Davis . . . . . Columbia, S. C.
G. T. Osborne . . . . . Spartanburg, S. C.

Class of 1924

W. J. Gentry . . . . . Spartanburg, S. C.
W. L. Walker . . . . . Cedar Springs, S. C.
F T. Gibson . . . . . McColl, S. C.
R. R. Rogers . . . . . Columbia, S. C.
C C. Moore . . . . . Ridgeway, S. C.
J. L. Folk . . . . . Fairfax, S. C.

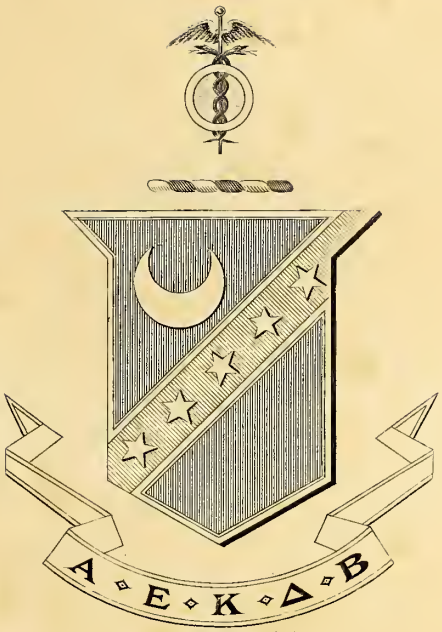

COPYRIGHT 1909 BY KAPPA SIGMA FRATERNITY
ENGRAVED BY [illegible] PHILADELPHIA

J.C. STUCKEY
T.B. BOYLE
E.H. TATUM
J.R. MEDLOCK
O.D. DUCKETT
F.B. REGISTER
N.F. KIRKLAND
B.R. TURNIPSEED
T.B. THACKSTON
T.F. DAVIS
W.L. GRAY
W.L. WALKER
F.T. GIBSON
R.R. ROBERS
W.J. GENTRY
C.C. MOORE
J.L. FOLK
ΚΣ

Beta Chi

Established Wofford College, 1920

Fratres in Collegio

Class of 1921

C. B. Smith . . . . . Swansea, S. C.
B. B. Oliver . . . . . Swansea, S. C.
S. A. George . . . . . Lexington, S. C.
E. L. Wright . . . . . Columbia, S. C.
L. O. Clinkscales . . . . . Abbeville, S. C.

Class of 1922

J. O. Smith . . . . . Johnston, S. C.
W. A. Leath . . . . . Memphis, Tenn.
M. M. Harrell . . . . . Darlington, S. C.

Class of 1923

K. S. Covington . . . . . Walhalla, S. C.
T. G. McFadden . . . . . Fort Lawn, S. C.
H. A. Gross . . . . . Harleyville, S. C.
G. C. Brown . . . . . Walterboro, S. C.
F. M. Kinard . . . . . Ninety-Six, S. C.
L. B. Wimberly . . . . . St. Matthews, S. C.

Class of 1924

T. H. Stokes . . . . . Chester, S. C.
T. B. Williams . . . . . Roebuck, S. C.
H. B. Sprott . . . . . Manning, S. C.
J. E. Sprott . . . . . Manning, S. C.

Oliver
George
Smith, J.O.
Smith, C.O.
Wright
Clinkscales
Harrell
Kinard
Leath
Gross
McFadden
Covington
Brown
Williams
Sprott, J.E.
Sprott, H.S.
Stokes

Pi Kappa Delta

Founded at Ottawa University, 1912

Honorary Forensic Society

South Carolina Alpha Chapter

The purpose of this organization is to stimulate progress in, and to promote the interests of, intercollegiate oratory, debate and public speaking at Wofford College by encouraging a spirit of collegiate fellowship, of brotherly co-operation and interest, and by confering upon deserving candidates a badge of distinction, proficiency and honor varied and graduated according to merit and achievement.

Officers

G. E. Parrott . . . . . *President*
C. F. Nesbitt . . . . . *Vice-President*
B. H. Womack . . . . . *Secretary-Treasurer*

Faculty Members

Dr. D. D. Wallace — Dr. W. L. Pugh

Student Members

Class of 1919

G. L. Ford . . . . . Nicholls, S. C.
R. M. Nabers . . . . . Columbia, S. C.

Class of 1920

A. S. King . . . . . Conway, S. C.
T. J. Gasque . . . . . Marion, S. C.

Class of 1921

G. E. Parrott . . . . . Darlington, S. C.
B. L. Williams . . . . . Rhems, S. C.
O. H. Hatchett . . . . . Moore, S. C.
A C. Holler . . . . . Anderson, S. C.
C. B. Smith . . . . . Swansea, S. C.

Class of 1922

C F. Nesbitt . . . . . Laurens, S. C.
B. H. Womack . . . . Spartanburg, S. C.
J. B. Berry . . . . . Orangeburg, S. C.
W. C. Pearcy . . . . . Walterboro, S. C.
G. R. Welch . . . . . Clio, S. C.

Class of 1923

A. M. Taylor . . . . . Darlington, S. C.

Class of 1924

N. B. Arledge . . . . Spartanburg, S. C.
N W. Bennett . . . . . Marlboro, S. C.
W. R. Bourne . . . . . Aiken, S. C.
Jack Meadors . . . . . Kingstree, S. C.
B. R. Ramsey . . . . . Spartanburg, S. C.

Fraternities—Honorary

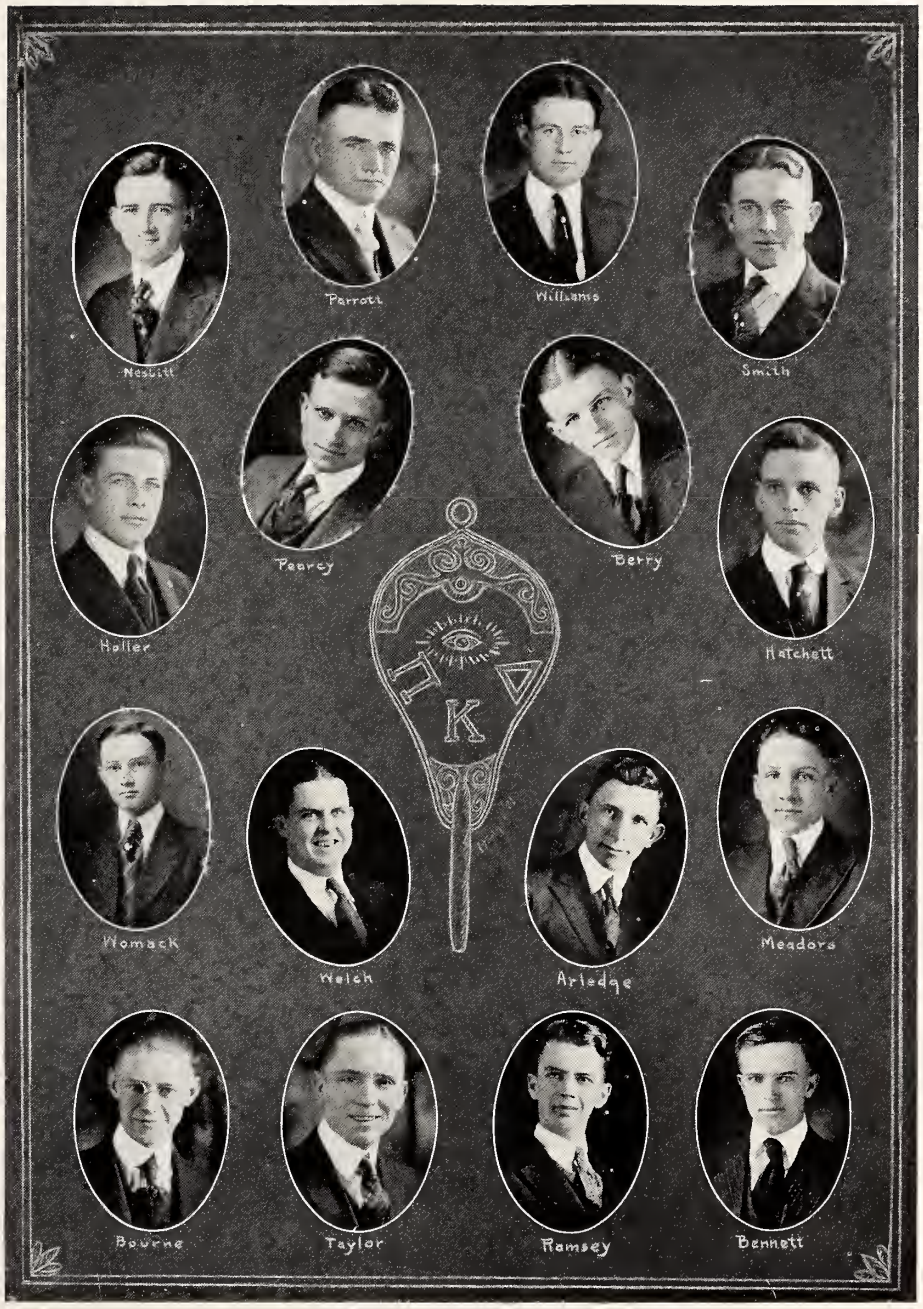
Nesbitt
Parrott
Williams
Smith
Heller
Peavey
Berry
Hatchett
Womack
Welch
Ariedge
Meadors
Bourne
Taylor
Ramsey
Bennett

Senior Order Gnomes

The Senior Order of Gnomes was organized in appreciation of the value to the class and to the institution of such an organization which has for its purpose the gathering together of the most prominent and influential members of the Senior Class.

Another purpose is to establish a goal for underclassmen which may only be attained through consecration to those things which make students of the highest caliber. Membership in this order is an honor which all may seek but few can attain.

1921

Broadus Thompson	W. P. Hood
R. C. Lucas	A. H. Best, Jr.

Fraternities—Honorary

Thompson
Hood
Best
Lucas

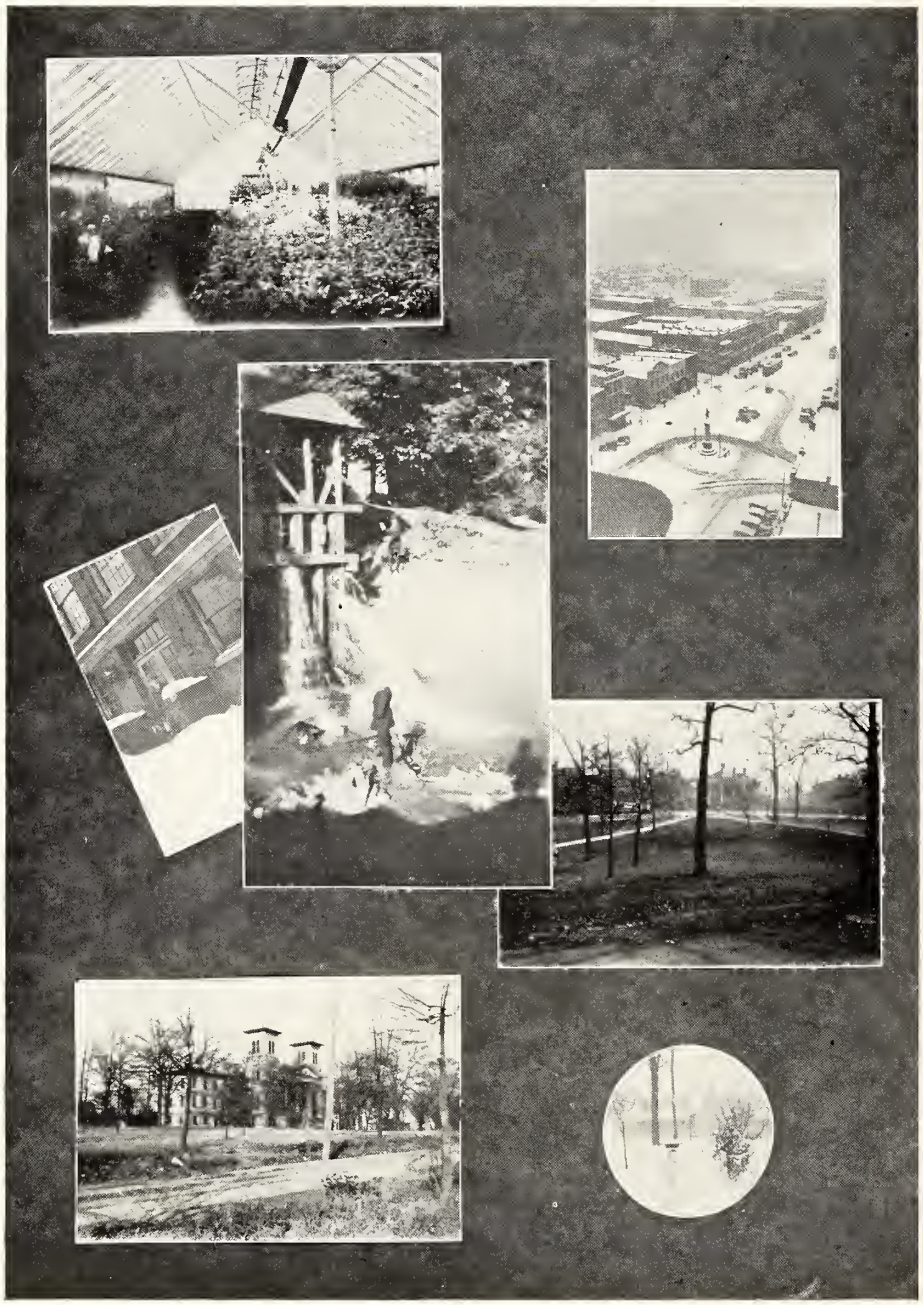

MILITARY

G. R. F. CORNISH, Captain Infantry, U. S. A.
Commandant

Reserve Officers' Training Corps

Senior Infantry Unit

Battalion Headquarters and Staff

G. R. F. Cornish, Captain Infantry, U. S. Army

Professor of Military Science and Tactics and Commandant of Cadets

First Semester

Cadet Major W. C. Bowen
Battalion Commander

Cadet First Lieutenant M. M. Harrell
Battalion Adjutant

Cadet First Lieutenant F. S. Snyder
Battalion Supply Officer

Cadet Sergeant Major D. H. Wells
Battalion Sergeant Major

Second Semester

Cadet Major M. S. Gleaton
Battalion Commander

Cadet First Lieutenant H. B. Bryant
Battalion Adjutant

Cadet First Lieutenant L. S. Pressley
Battalion Supply Officer

Cadet Sergeant Major A. C. Holler
Battalion Sergeant Major

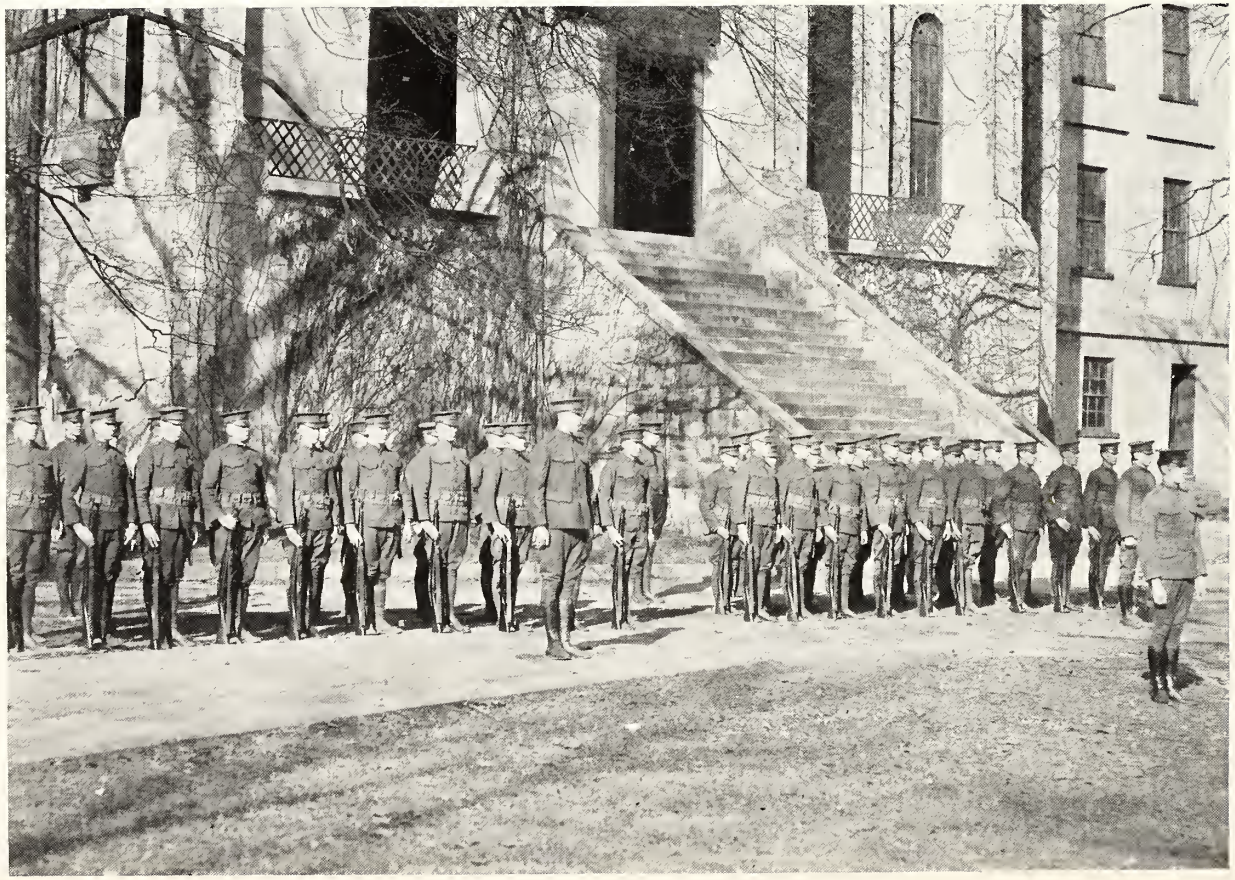

COMPANY "A"

Company "A"

First Semester

Captain
H. G. Dowling
First Lieutenant
H. B. Bryant
Second Lieutenant
L. S. Pressley

Sergeants
M. M. Player, *First*
W. L. Staley, *Supply*
Gunter
Forrest
Drake
Glenn

Corporals
Evans
Littlejohn
Smith, E. W.
Conner
Gross
Brown, D. L.
Holcombe
Shippey
Love
Stokes
Wall
Yarborough
Crosby
Johnson
Lawrence

Miss Clyde Spears
Sponsor

Rivers
Wofford
Matthews
Lemmon
Womack
Wright
Manship

Littlejohn
Conner
Gross
Gunter
Brown
Holcombe
Womack

Second Semester

Captain
W. C. Bowen
First Lieutenant
T. B. Stevenson
Second Lieutenant
K. S. Covington

Sergeants
D. H. Wells, *First*
R. L. Wall, *Supply*
Johnson
Player
Rivers
Love

Corporals
Wright
Matthews
Staley
Wofford
Glenn
Yarborough
Forrest
Shippey
Smith, E. W.
Stokes
Crosby
Lawrence
Drake
Lemmon
Evans

Privates

Anderson
Arledge
Bailey
Douglass
Elks
Finch
Fuller
Cartledge
Cauthen
Daniels
Davis
Eaddy

Gooch
Harley
Edwards
Houser
Stokes
Sapp
Layne
Pitts
Reed
Spearman
Walker
Williams

King
Strickland
Poole
Owings
Moore
King
Milhous
Mayson
Roberts
Stokes
Klugh
Manship

COMPANY "B"

Company "B"

First Semester

Captain

K. S. Covington

First Lieutenant

T. B. Stevenson

Second Lieutenant

F. S. Snyder

Sergeants

H. L. Kingman, *First*
H. B. Koon, *Supply*
J. G. Davis
W. A. Black
L. E. Venters
T. L. Taylor

Corporals

Graham
Rogers
Black
Eaddy
Fields
George
Davis
Mimms
Black
Copeland
Grant
Hinson
Hoffmeyer
Kinard
King
Knight

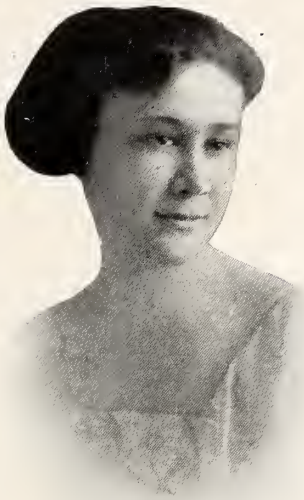

Miss Mollie Pace
Sponsor

Anderson
Dantzler
King
Knight
Ott
Wyatt

Eaddy
Fields
George
Davis
Knight
Jordan

Second Semester

Captain

M. M. Harrell

First Lieutenant

H. G. Dowling

Second Lieutenant

T. B. Stevenson

Sergeants

J. L. Rogers, *First*
H. L. Kingman, *Supply*
F. M. Kinard
W. Davis
H. B. Koon
T. L. Taylor

Corporals

Black
Hinson
Hoffmeyer
Ott
Venters
Copeland
King
Mimms
Grant
King
Knight
Anderson
Dantzler
Wyatt
Graham
Black

Privates

Gray
Griffin
Pearcy
Livingston
Meadows
New
Porter
Fairey
Spigner
Sprott

Wilson
Wyatt
Batson
Bouzard
Rogers
Ward
Griffin
Hayden
Lee
McMillan
Moore
Owings

Cox
Robertson
Sprott
Tolleson
Turbeville
Ayers
Blaine
Owings
Salley
Whitlock

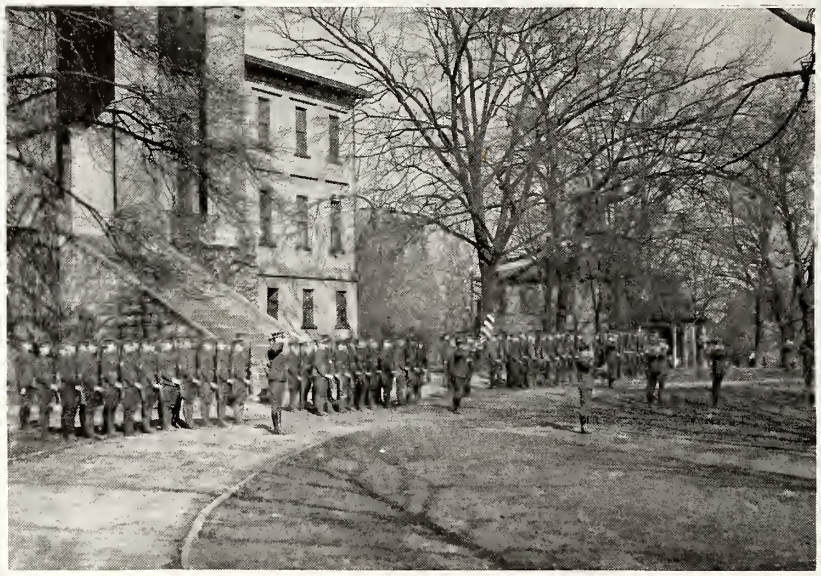

Reserve Officers' Training Corps at Wofford

REALIZING the deep sense of responsibility of the college to its country, the faculty and board of trustees petitioned the War Department to establish a unit of the Reserve Officers' Training Corps at Wofford. Their petition was granted, and for two years the students of the institution have had the opportunity of preparing themselves in time of peace for the defense of their country in time of war. It has been aptly said that the college graduate who in time of war enlists as a private gives only a third of himself to his country. The place for a college-trained man is in the officers' ranks. The faculty and student body have responded to this call of duty enthusiastically and have shown that Wofford College is one hundred per cent American.

In addition to giving the student the opportunity of being of real service to his country, the R. O. T. C. has many other things to offer. It develops character. An officer must be scrupulously honest; he must possess self-confidence, tact, and aggressiveness. These qualities are cardinal ones and will prove to the student in after life as to the officer on the battle-field. Discipline, daring, respect for authority, self-respect, enthusiasm in one's work are other advantages obtained from R. O. T. C. training.

Physically fit, is what R. O. T. C. makes a student.

Financially the R. O. T. C. is helpful. The students in the Basic Course (Freshman and Sophomore Classes) receive their uniform and equipment free. Those in the Advanced Course (Junior and Senior Classes) who agree to remain in the R. O. T. C. for two years and to attend one summer camp, are entitled to commutation of rations, which amounted last year to fifty-three cents a day. (The rate is fixed annually.)

The present Professor of Military Science and Tactics, who is detailed by the War Department to Wofford College, is a graduate of the college of the Class of 1911. Since graduating he has seen service in the Philippines and also in the World War.

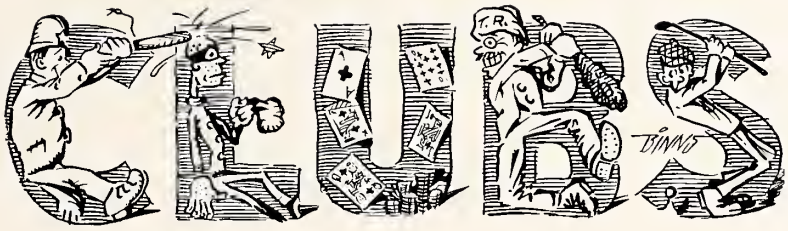
CLUBS
T.R.
BINNS

Presidents' Club

Members

O. H. Hatchett . . . . . *Y. M. C. A., Carlisle Society*
A. H. Best, Jr. . . *Student Body, Carlisle Society, Carlisle Hall Executive Committee*
C. G. King . . . . . *Senior Class, Carlisle Society*
T. J. Herbert . . . . . *Junior Class*
H. L. Kingman . . . . . *Sophomore Class*
W. P. Hood . . . . . *Preston Society*
H. F. Duncan . . . . . *Carlisle Society, Carlisle Hall Executive Committee*
R. C. Lucas . . . . . *Honor System Committee*
W. M. McLeod . . . . . *Calhoun Society*
P. F. Carroll . . . . . *Preston Society*
E. B. Goodwin . . . . . *Snyder Society*
C. B. Smith . . . . . *Snyder Society*
G. E. Parrott . . . . . *Intercollegiate Debate Council*
J. R. Medlock . . . . . *Calhoun Society*
E. H. Tatum . . . . . *Calhoun Society*
B. B. Oliver . . . . . *Snyder Society*
D. L. Harper . . . . . *Calhoun Society*
W. C. Herbert . . . . . *Preston Society*
E. A. Lancastetr . . . . . *Preston Society*
O. D. Johnston . . . . . *Snyder Society*
L. E. Pope . . . . . *Ministerial Band*
C. H. Ward . . . . . *Freshman Class*

PRESIDENTS' CLUB

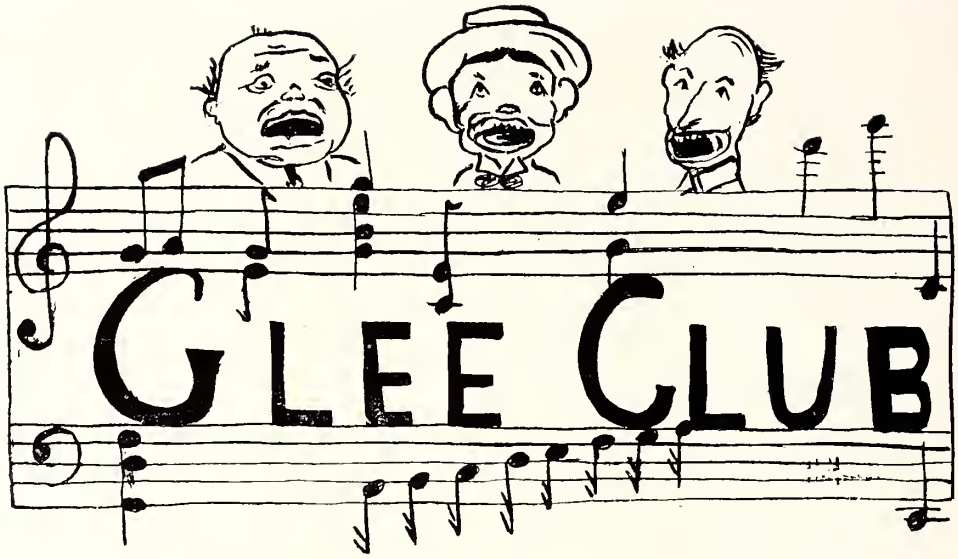

Officers

Mrs. A. G. Blotcky . . . . . *Directress*
E. H. Tatum . . . . . *Manager*
R. A. Higgons . . . . . *Musical Manager*
F. L. Nelson . . . . *Advertising Manager*

Personnel

First Tenors	*Second Tenors*	*First Bass*	*Second Bass*
R. A. Higgons	E. H. Tatum	W. C. Herbert	S. A. Lanham
H. B. Sprott	J. O. Smith	G. T. Osborne	L. C. Sanders
J. E. Sprott	W. L. Gray, Jr.	J. H. Stokes	J. L. Rogers
	C. H. Ward	W. A. Black	
	D. D. Black		

Jazz Orchestra

G. C. Brown . . . . . *Piano*
W. J. Britton . . . . . *Saxophone*
S. A. Lanham . . . . . *Saxophone*
D. D. Black . . . . . *Cornet*
B. R. Turnipseed . . . . . *Ukulele*
R. A. Higgons . . . . . *Banjo, Mandolin*
C. H. Ward . . . . . *Guitar*
W. A. Black . . . . . *Mandolin*
H. B. Sprott . . . . . *Violin*
J. E. Sprott . . . . . *Violin*
J. H. Stokes . . . . . *Snare Drum*

Quartet

H. B. Sprott — J. O. Smith — W. C. Herbert — S. A. Lanham

G. C. Brown . . . . . *Pianist*
J. O. Smith . . . . . *Reader*
W. C. Herbert . . . . . *Soloist*

Mrs. Blotcky
Glee Club Directress

Annæ Kramer Blotcky, born in Malmo, Sweden, was brought to America in her childhood. That she was endowed with a voice of unusual beauty, of extraordinary range, ample volume, and general musical gifts of a high order, was early recognized.

A sensible course of music study, specializing in the development of her voice, was pursued. Guided by enthusiastic teachers of known skill, counseled and encouraged by numerous leading musicians with whom her gifts brought her in contact, Mrs. Blotcky profited by her intercourse with many artists, growing in every æsthetic and artistic sense.

Always gracious, and ready to help every good cause by singing, she impressed all who heard her. Her many pupils were only a few of her admirers; and though a busy teacher, and filling an exacting church position with distinguished success, the world of music lovers has demanded that she be more frequently heard, and that her singing may spread happiness to constantly increasing numbers.

After numerous appearances in widely separated sections of the country, Mrs. Blotcky sang with such success at the Spartanburg Music Festival that when considering plans for the next year, for the great Twentieth Anniversary Festival, the gentlemen of the board of directors chose her as the first artist to be selected for that occasion.

Mrs. Blotcky's voice and singing are endorsed by conductors of the leading orchestras of the United States, and by artists of the leading opera houses of the world.

MISS ELLEN SHEPHERD
Glee Club Sponsor

WOFFORD GLEE CLUB

MINISTERIAL BAND

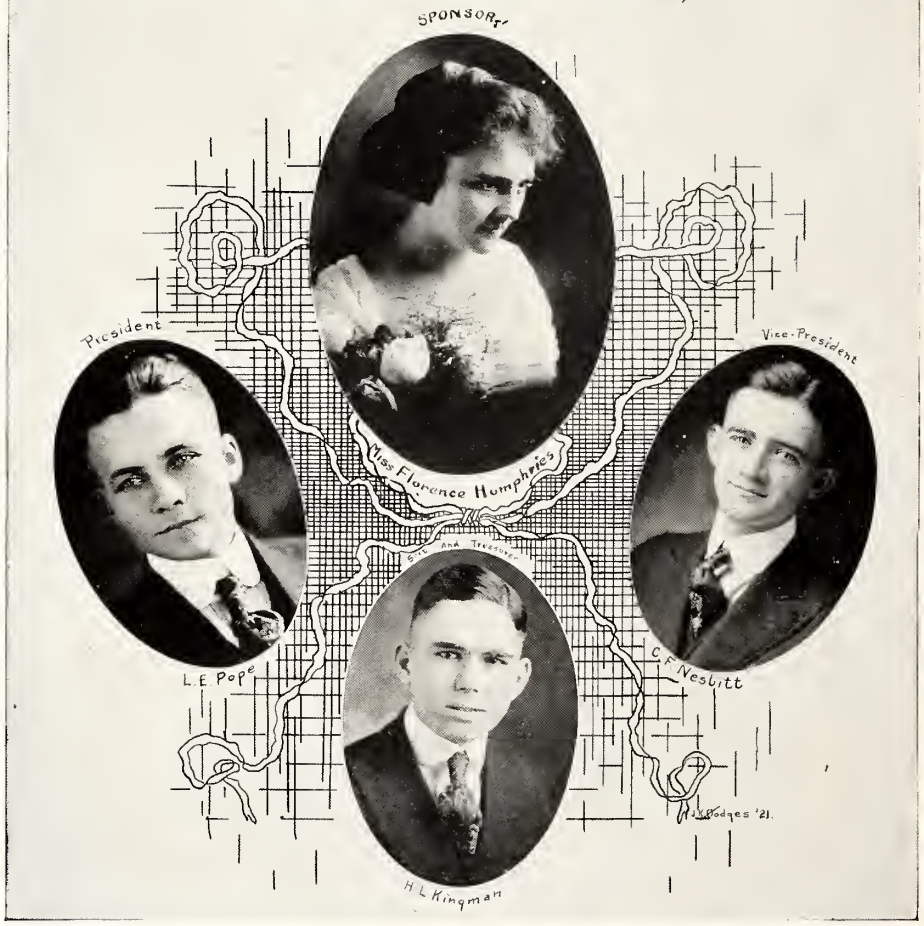

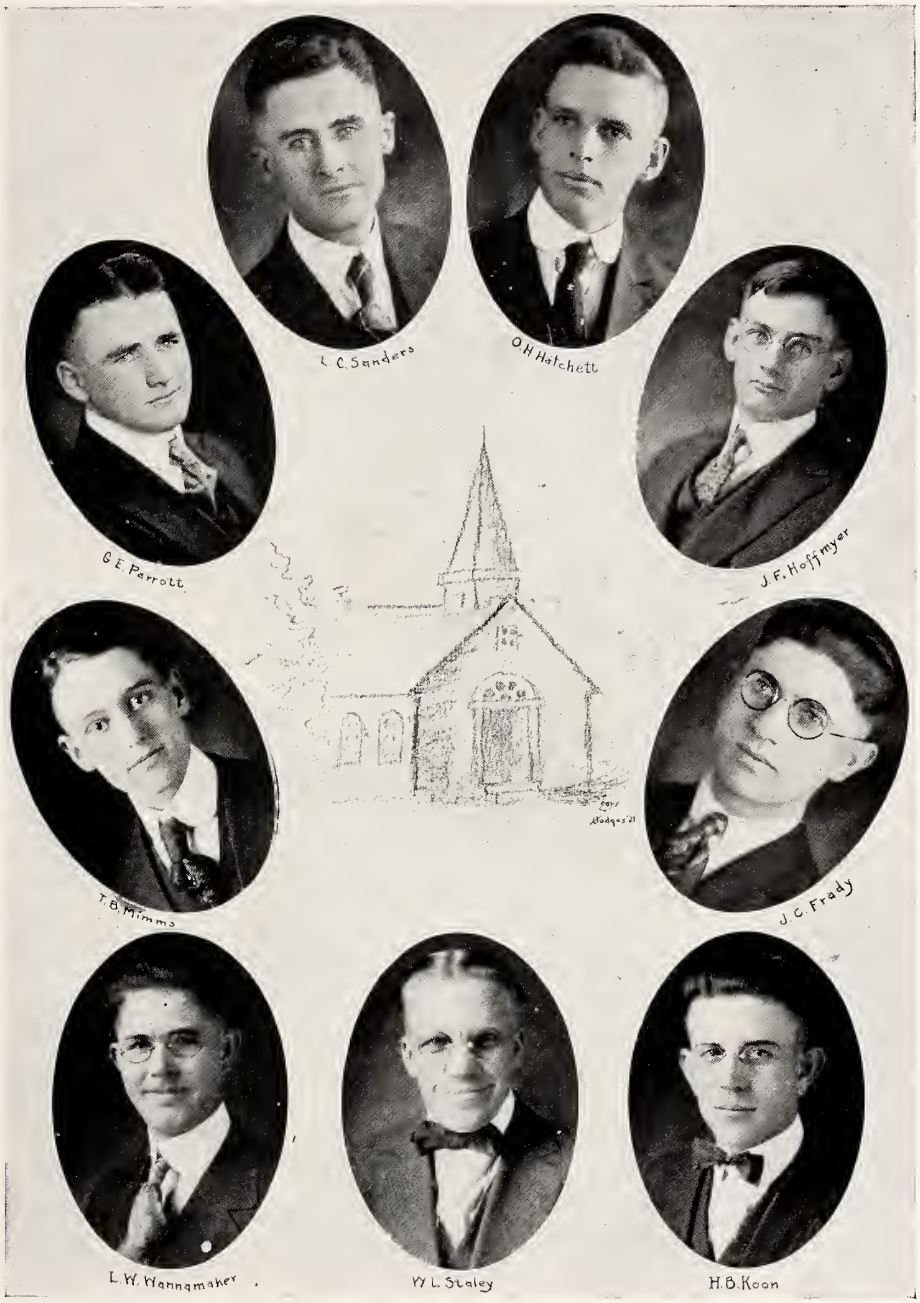
L. C. Sanders
O. H. Hatchett
G. E. Parrott
J. F. Hoffmyer
T. B. Mimms
J. C. Fraly
L. W. Wannamaker
W. L. Staley
H. B. Koon

MISS ALICE CRUTCHFIELD
Bohemian Art Society Sponsor

Hodges '21

Bougard '24

Schumpert '22

F. M. Kinard '23

J. Heyward Stokes '24

J. A. Batson '24

Pipe Dreamers' Club

Officers

R. C. Lucas . . . . . *President*
Paul Simpson, Jr. . . . . *Vice-President*
R. D. Zimmerman, Jr. . . . . *Secretary*
B. R. Turnipseed . . . . . *Treasurer*

Members

J. C. Holler
F. T. Gibson
J. L. Folk
T. B. Thackston
R. R. Rogers
R. P. Berry
F. B. Register
D. N. Murph
Joe Johnson
P. F. Carroll
E. H. Tatum
A. C. Holler
J. W. Prather
J. O. Clark
W. H. Hope
S. A. George
H. L. Watson
E. S. Stoddard
F. S. Snyder
K. H. Vaughan
W. L. Gray, Jr.
O. D. Duckett, Jr.
M. L. Banks
J. C. Stuckey
D. L. Harper
R. A. Higgons
T. B. Boyle
J. W. Stokes
W. E. Blair
S. E. McMillan
C. H. Ward
E. L. Wright
C. D. Munn
F. T. Davis
J. T. Smith
Paul Hardin, Jr.
W. S. Hoole

Miss Mary Roe
Officers' Club Sponsor

Officers' Club

Officers

Covington, K. S. . . . . *President*
Harrell, M. M. . . . . *Vice-President*
Dowling, H. G. . . . . *Secretary*
Stevenson, T. B. . . . . *Treasurer*

Members

Gleaton, M. S.
Bryant, H. B.
Bowen, W. C.
Waldrep, C. D.
Snyder, F. S.
Pressley, L. S.

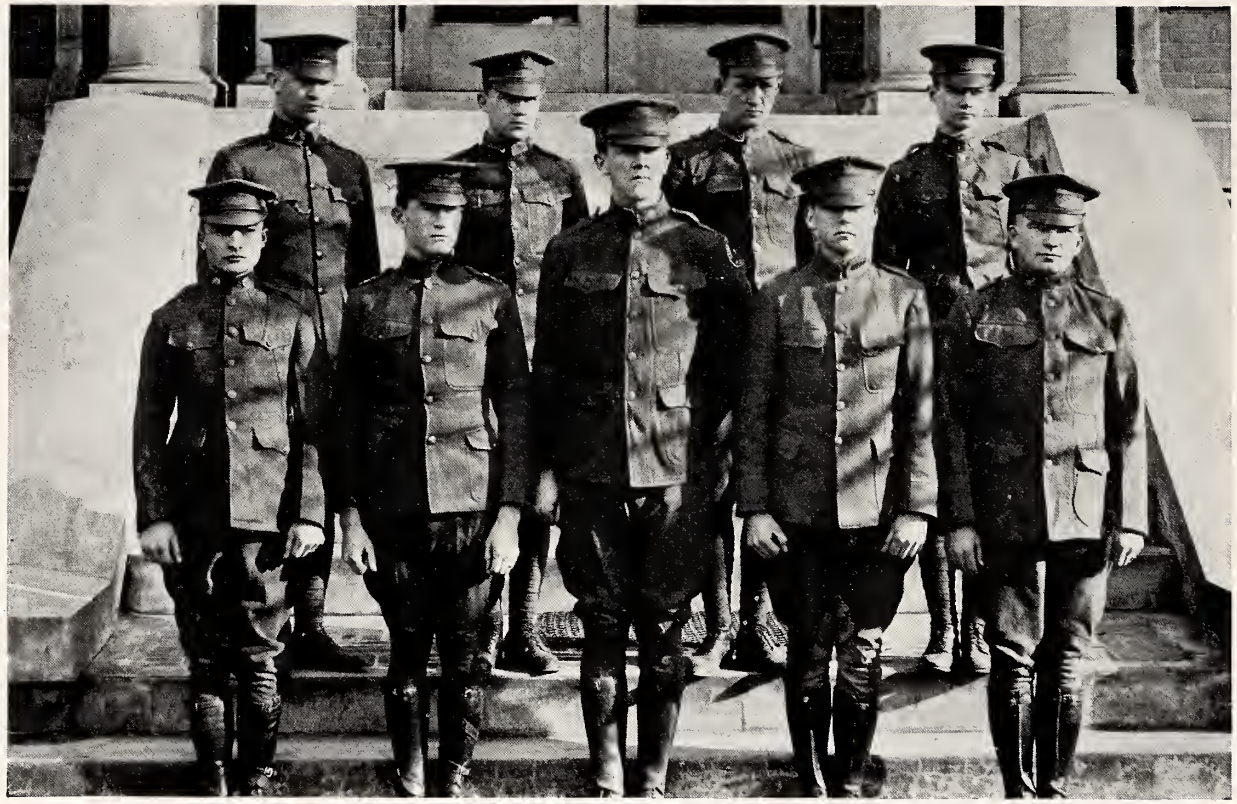

OFFICERS' CLUB

MANAGERS CLUB

Thompson

Rast

Tatum

Simpson

Hood

Littlejohn

Best

Duncan

MINERALOGY CLASS

Wofford Fitting School Alumni Association

Officers

King, C. G., '17 . . . . . *President*
Martin, J. C., '17 . . . . . *Vice-President*
McFadden, T. G., '19 . . . . . *Secretary*
Rast, H. V., '17 . . . . . *Treasurer*

Members

Graduates 1916

Hatchett, O. H.
Pitts, J. H., Jr.
Waldrep, R. Y.
Wannamaker, Leon
Harper, D. L.
Nelson, F. L.

Graduates 1917

King, C. G.
Herbert, W. C.
Nelson, Guy
Parrott, G. E.
Rast, H. V.
Best, A. H., Jr.
Martin, J. C.
Paterson, R. F.

Graduates 1918

Shippey, H. P.
Rogers, J. L.
Hall, E. K.
Clarkson, J. M.
Knox, Paul
Pressley, L. S.
Gleaton, M. S.
Harrell, M. M.

Graduates 1919

Eaddy, A. M.
Gray, W. L., Jr.
Bryant, H. B.
Griffin, H.
McFadden, T. G.
Foster, A. L.
Knight, C. G.
Grant, W. T.
Holler, J. C.
Gross, H. A.
Covington, K. S.
Taylor, A. M.
Player, M. M.
Venters, L. E.

Graduates 1920

Bailey, J. M.
Bobo, J. L.
Brown, D. L.
Cartledge, S. D.
Daniels, P. M.
Davis, M.
Davenport, J. R.
Eaddy, C. L.
Fuller, C. G.
Gunter, Q. E.
Graham, T. W.
Cooch, L. C.
Hammond, R. H.
Holcombe, J. W.
Houser, F. H.
Jordan, Paul
Klugh, A. M.
Manship, E. A.
Mason, J. E.
Mayson, P. B.
McClintock, J. R.
Pitts, J. M., Jr.
Poole, C. H.
Roberts, J. H.
Rogers, J. H.
Safp, M. S.
Simmons, G. M.
Smith, G. W.
Sprott, J. E.
Stokes, A. H.
Stokes, T. H.
Strickland, E. H.
Wells, B. H.
Williams, R. W.
Williams, T. B.
Wolfe, J. R.

WOFFORD FITTING SCHOOL ALUMNI ASSOCIATION

Munns
Goodwin
Pres
Goodwin
Turnipseed
Steverson
Sec & Treas.
Adams
CARLISLE
1892
Kirkland
V. Pres.
ALUMNI
Goodwin
Meadors
Davis
Rhinehart
Graham
Mimms

HASTOC
ALUMNI
McMillan
Moore
Treas.
Dye
Weber
Gentry
Wrightson
Carrington
Sheckley
Headmaster
Thackston
Pres.
Black
V. Pres.
Briton
Moore
Wright
Alverson
Bestick
Sec.
Jennings

SPONSOR

Miss Mary Green Hill

Herbert

Dantzler

Folk

Cauthen

Johnson

Meadors

CLUB OF JACKS

OFFICERS

Gen.	JACK	Herbert
Col.	"	Dantzler
Maj.	"	Folk
Capt.	"	Cauthen
1st Lieut.	"	Meadors
2nd Lieut.	"	Wall
Sgt.	"	Johnson
Corp.	"	Tarrant

Tarrant

Wall

PRIVATE

JACK ASS

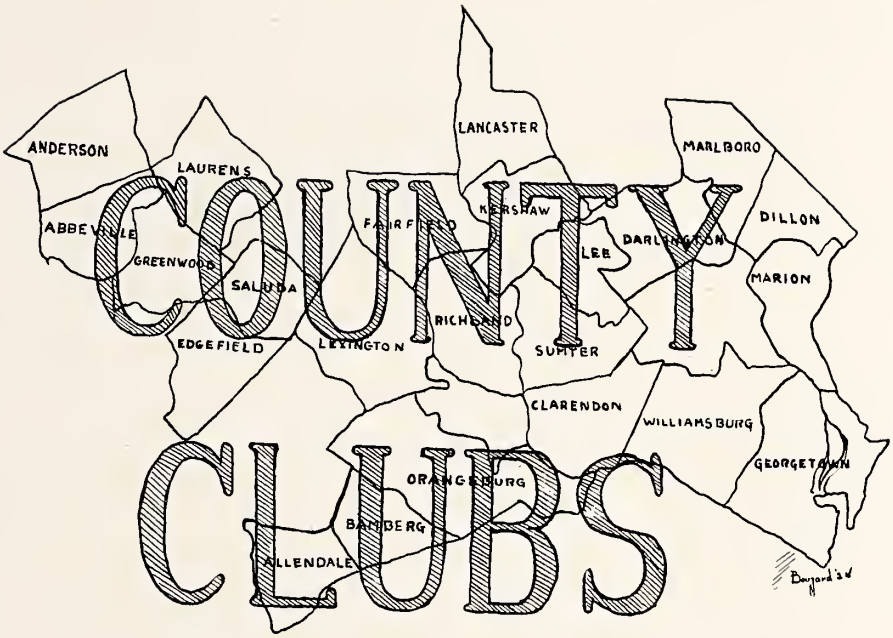
COUNTY
CLUBS
ANDERSON
LAURENS
ABBEVILLE
GREENWOOD
SALUDA
EDGEFIELD
LEXINGTON
FAIRFIELD
LANCASTER
KERSHAW
RICHLAND
SUMTER
LEE
DARLINGTON
MARLBORO
DILLON
MARION
CLARENDON
WILLIAMSBURG
GEORGETOWN
ORANGEBURG
BAMBERG
ALLENDALE

R. Tollison Treas.

O. D. Johnson President

P. Knox Vice-Pres.

R. A. Elrod

Miss Kathryn Johnson

L. H. Cox

Anderson Abbeville County Club

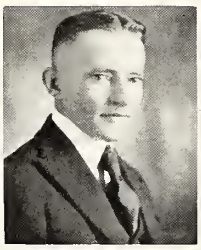

L. O. Clinkscales

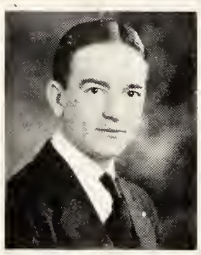

D. L. Harper

R. L. Thompson

W. E. Whitlock

Sec + Treas.
Pres.
V. Pres
Stokes
Falk
Kirkland
Brabham
INTAMINATIS FULGET
ALLENDALE
COUNTY
AB
??
BAMBERG
CLUB
A.D.1854
HONORIBUS
Nilthous
Schwerdt
Graham
Miss Elizabeth Camp
Sponser
Copeland
Roberts
Goodwin
Copeland
Goodwin
Snyder
Lane

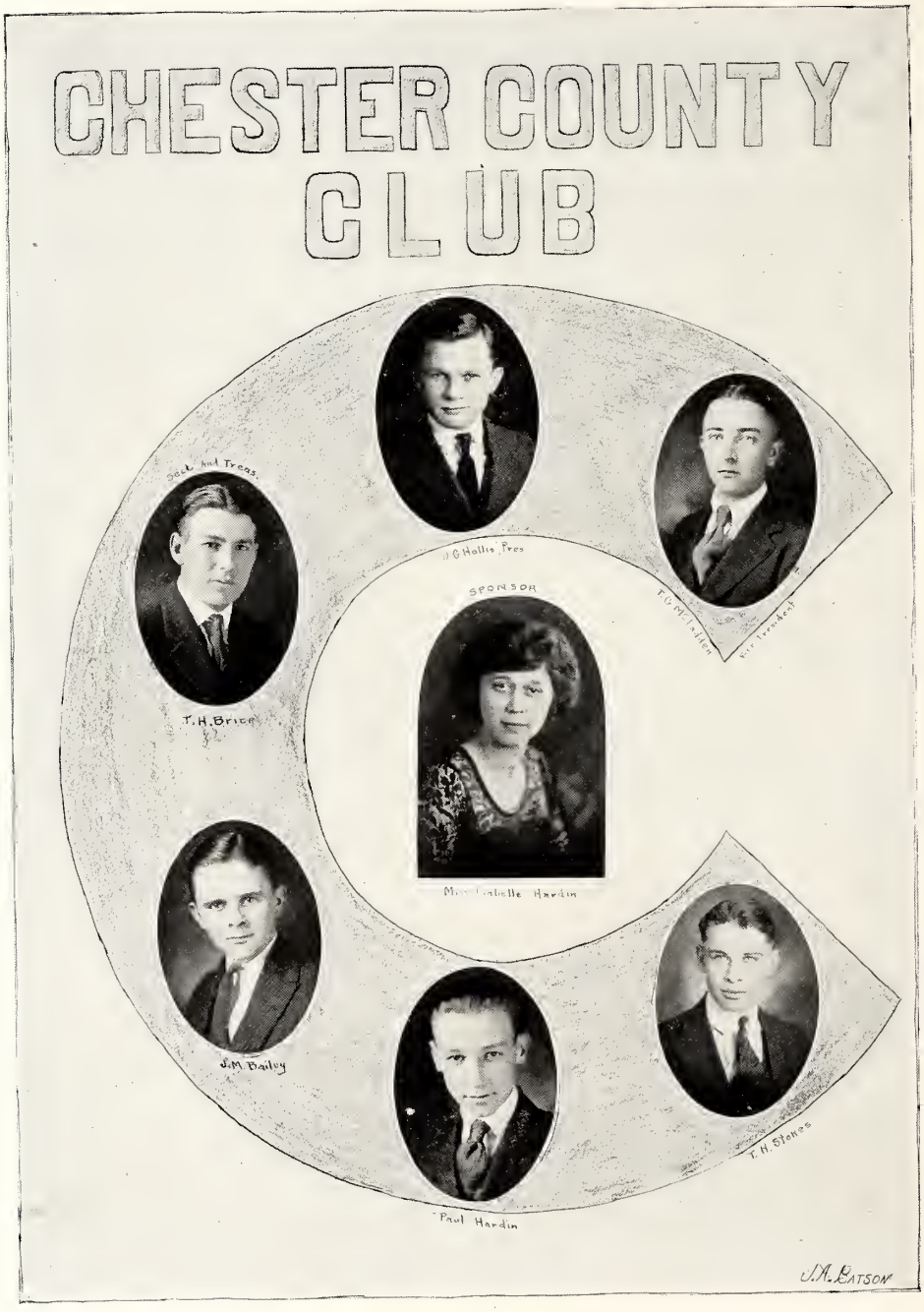
CHESTER COUNTY
CLUB
Sec'y and Treas.
T. H. Brice
J. G. Hollis, Pres
T. G. McLadden
Vice President
SPONSOR
Miss Isabelle Hardin
J. M. Bailey
Paul Hardin
T. H. Stokes
J. A. Batson

Clarendon County Club

J.E. Sprott V. Pres

S.C. Turbeville
President

H.F. Griffin Sec.

Miss Evelyn Wells
Sponsor

W.R. King

H.B. Sprott

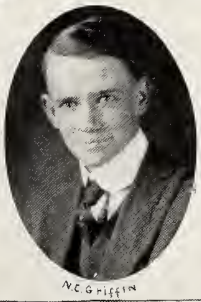
N.C. Griffin

E.L. Griffin

Bouzard 24

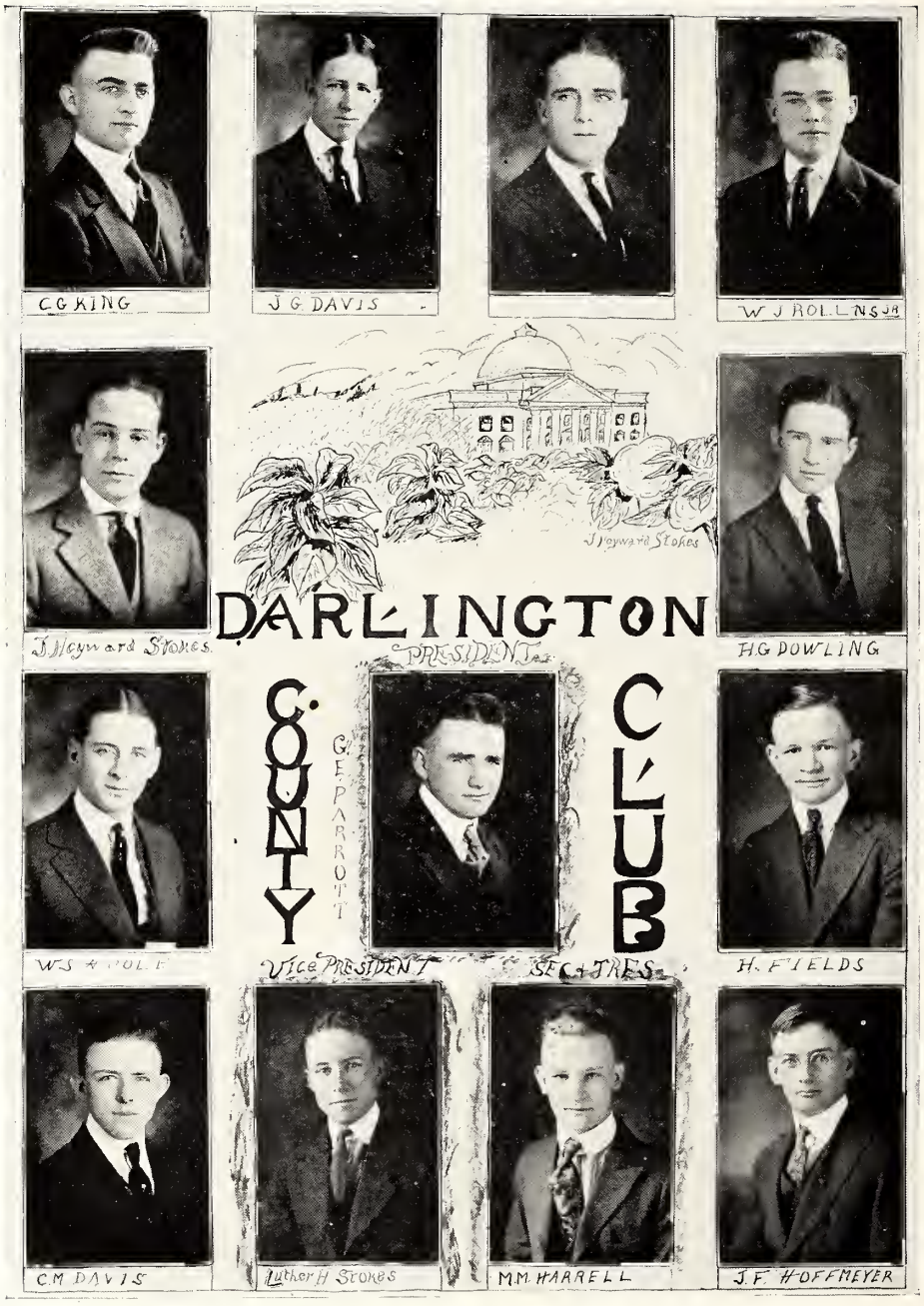
C G KING
J G DAVIS
W J ROLLINS JR
J Hayward Stokes
J Hayward Stokes
H G DOWLING
DARLINGTON
COUNTY
CLUB
PRESIDENT
G E PARROTT
VICE PRESIDENT
SEC & TRES
W S WOLFE
H. FIELDS
C M DAVIS
Luther H Stokes
M M HARRELL
J F HOFFMEYER

EDGEFIELD SALUDA COUNTY CLUB

Sample V. Pres.

Smith Pres

Miss Mildred Brown Sponsor

Clark

Broadwater

Best

Rinehart

Mason

Fairfield County Club

W E Blair
V. Pres.

E M. Douglas
Pres

R M Blair
Sec-Treas

Miss Edna Creech
Spenser

V. E Glenn

E. C. Meyer

C. G. Douglas

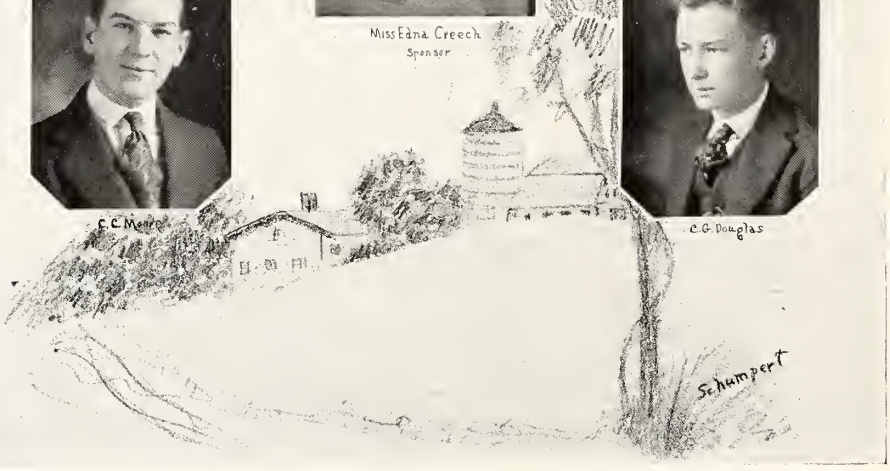

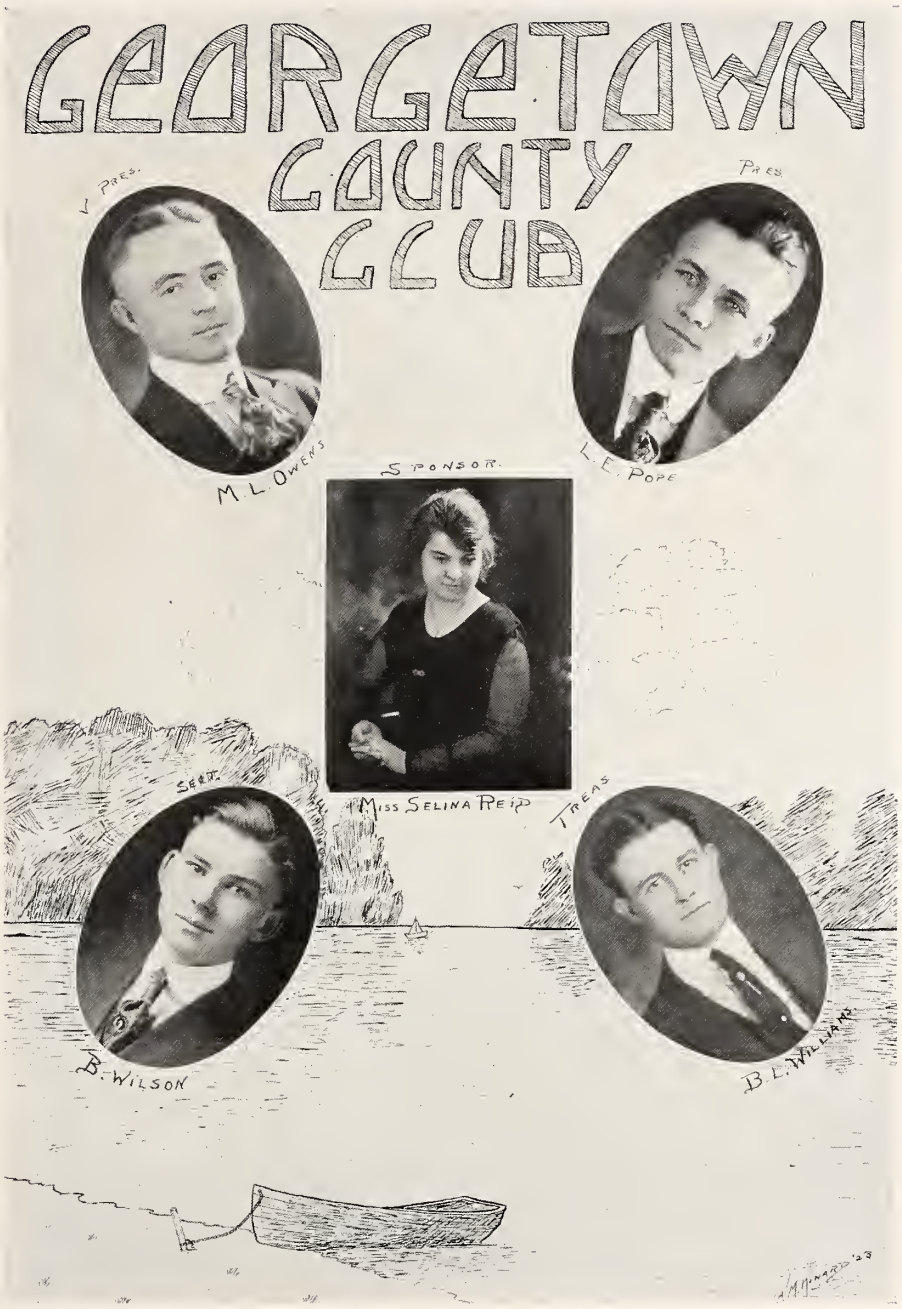
GEORGETOWN
COUNTY
CLUB
V. PRES.
M. L. OWENS
PRES.
L. E. POPE
SPONSOR.
MISS SELINA REID
SEC'Y.
B. WILSON
TREAS.
B. L. WILLIAMS

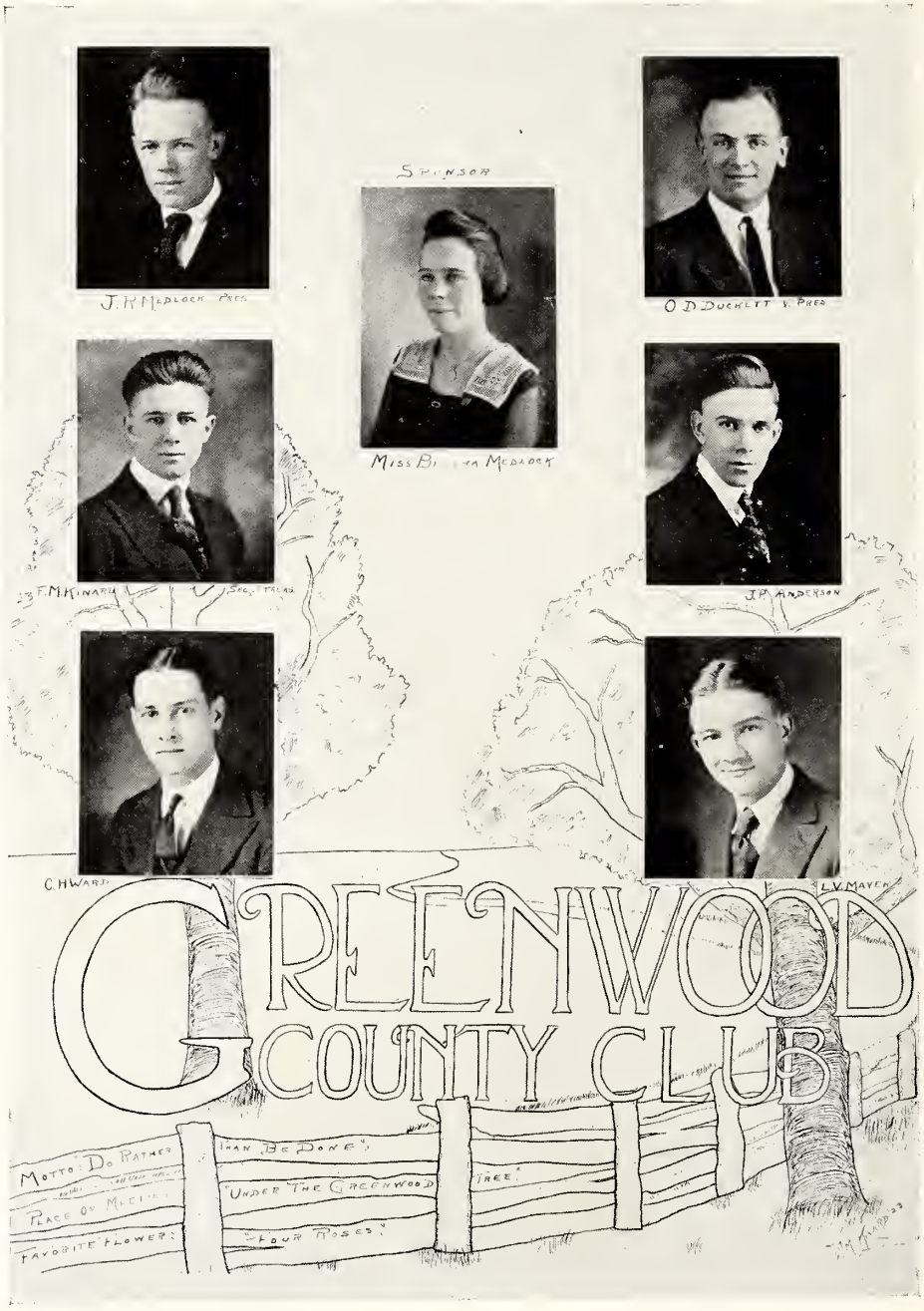
J. R. MEDLOCK PRES.
SPONSOR
O. D. DUCKETT V. PRES.
MISS B... MEDLOCK
F. M. KINARD
J. P. ANDERSON
C. H. WARD
L. V. MAYER
GREENWOOD
COUNTY CLUB
MOTTO: "DO RATHER THAN BE DONE"
PLACE OF MEETING: "UNDER THE GREENWOOD TREE"
FAVORITE FLOWER: "FOUR ROSES"

Miss Miriam Matheny
Sponsor

Gleaton
Pres.

Lancaster Kershaw County Club

Taylor
V. Pres

Sapp

Porter

Jordan
Sec.-Treas

MISS ESTHER BYERS
Laurens County Club Sponsor

LAURENS
COUNTY
CLUB
Waldrep Treas
Pitts Pres
Gray Sec
Holler
Curry
Holler V Pres
Stoddard
Crisp
Waldrep
Nesbit
McClintock
Pitts
Pitts
Strickland
Stokes
Fulley

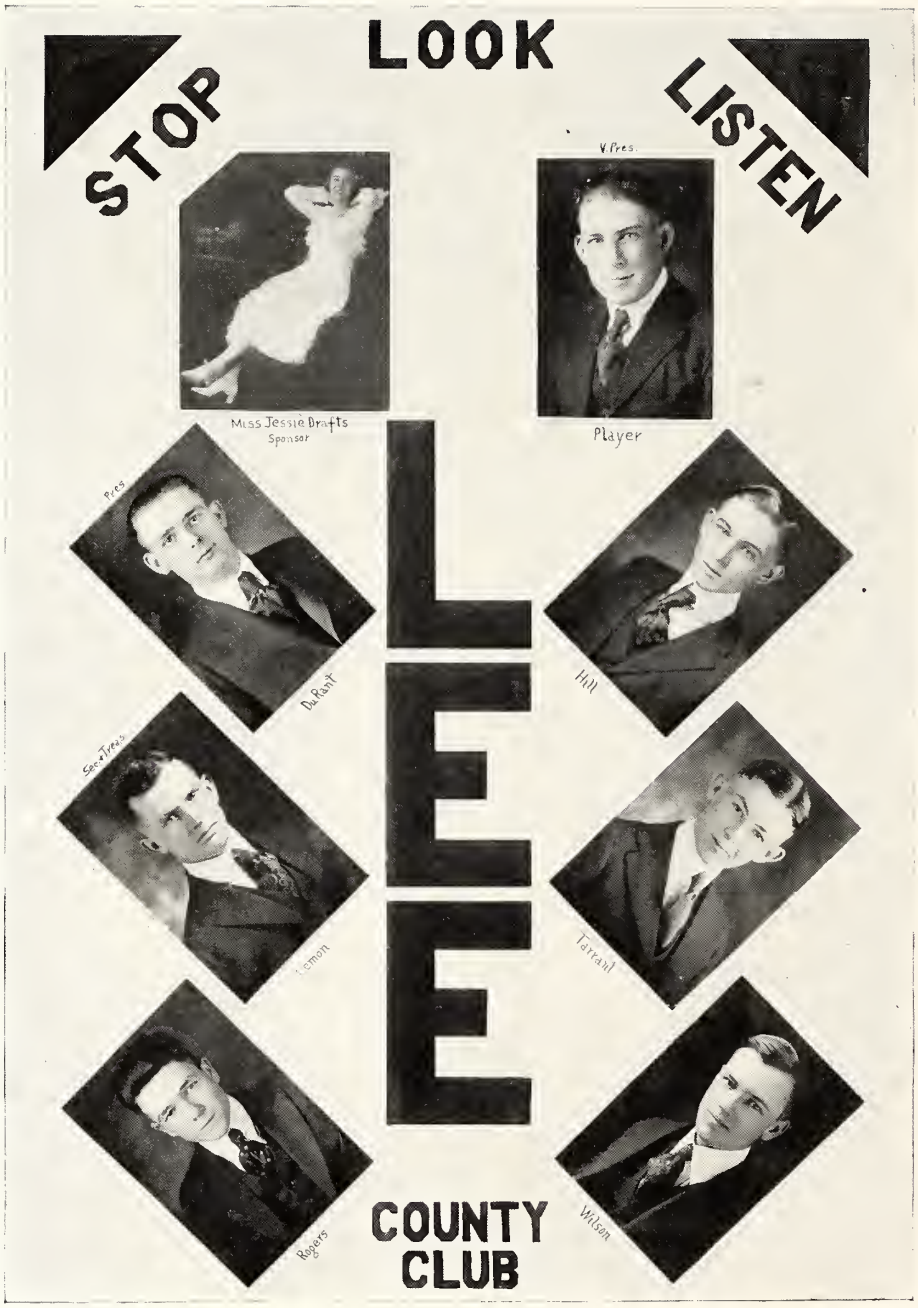
STOP
LOOK
LISTEN
Miss Jessie Drafts
Sponsor
V. Pres.
Player
Pres.
DuRant
Hill
Sec.-Treas.
Lemon
Tarrant
Rogers
Wilson
LEE
COUNTY
CLUB

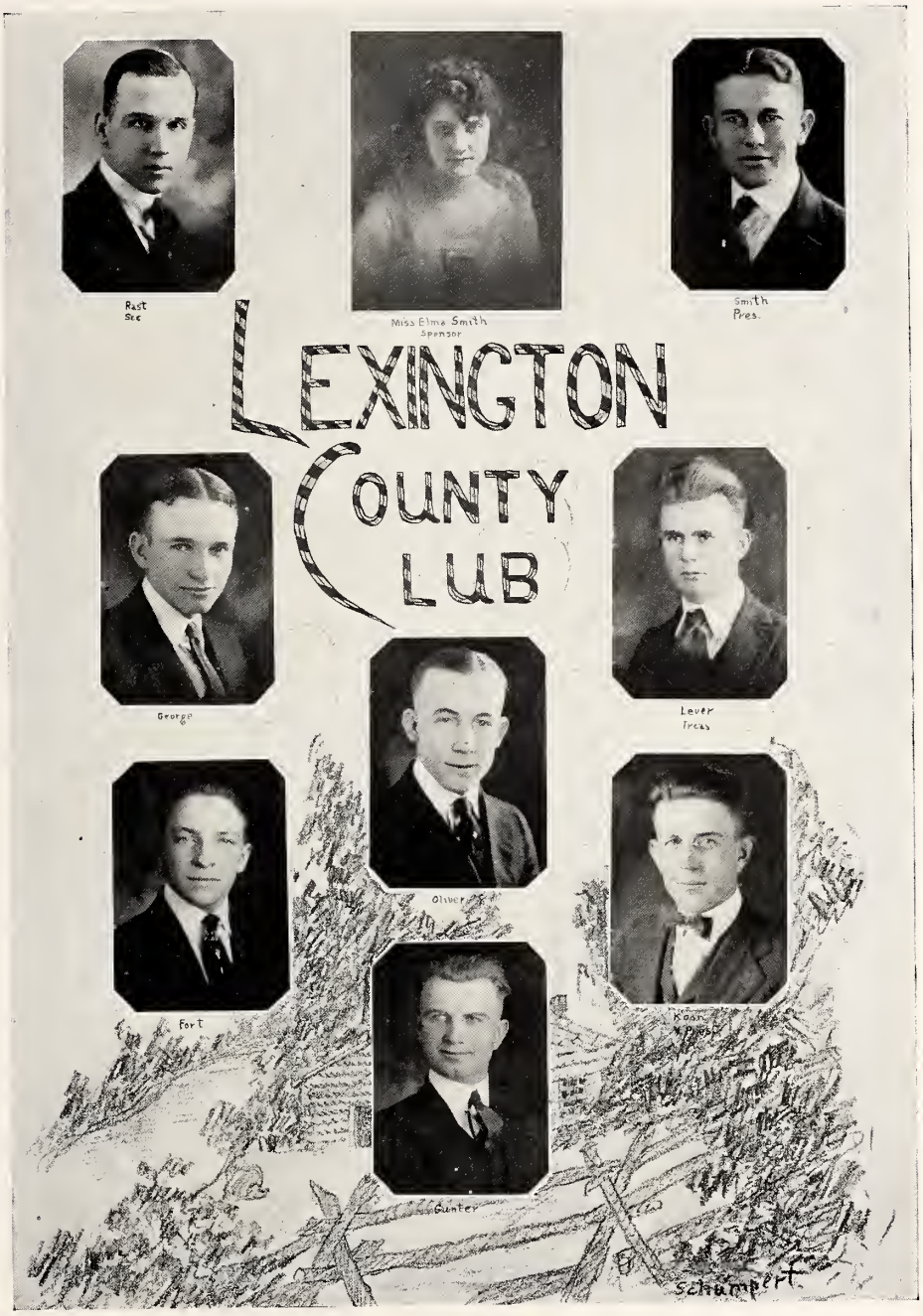
Rast
Sec
Miss Elma Smith
Sponsor
Smith
Pres.
LEXINGTON
COUNTY
CLUB
George
Lever
Treas
Oliver
Fort
Koon
Pres.
Hunter
Schumpert

Vice-President
G.R. Welch
President
E.H. Tatum
Secretary & Treasurer
H.L. Watson
O.J. Fletcher
N.W. Bennett
Sponsor
Miss Ellen Shepherd
W.G. Hearsey
F.J. Gibson
E.A. Manship
Marlboro County Club

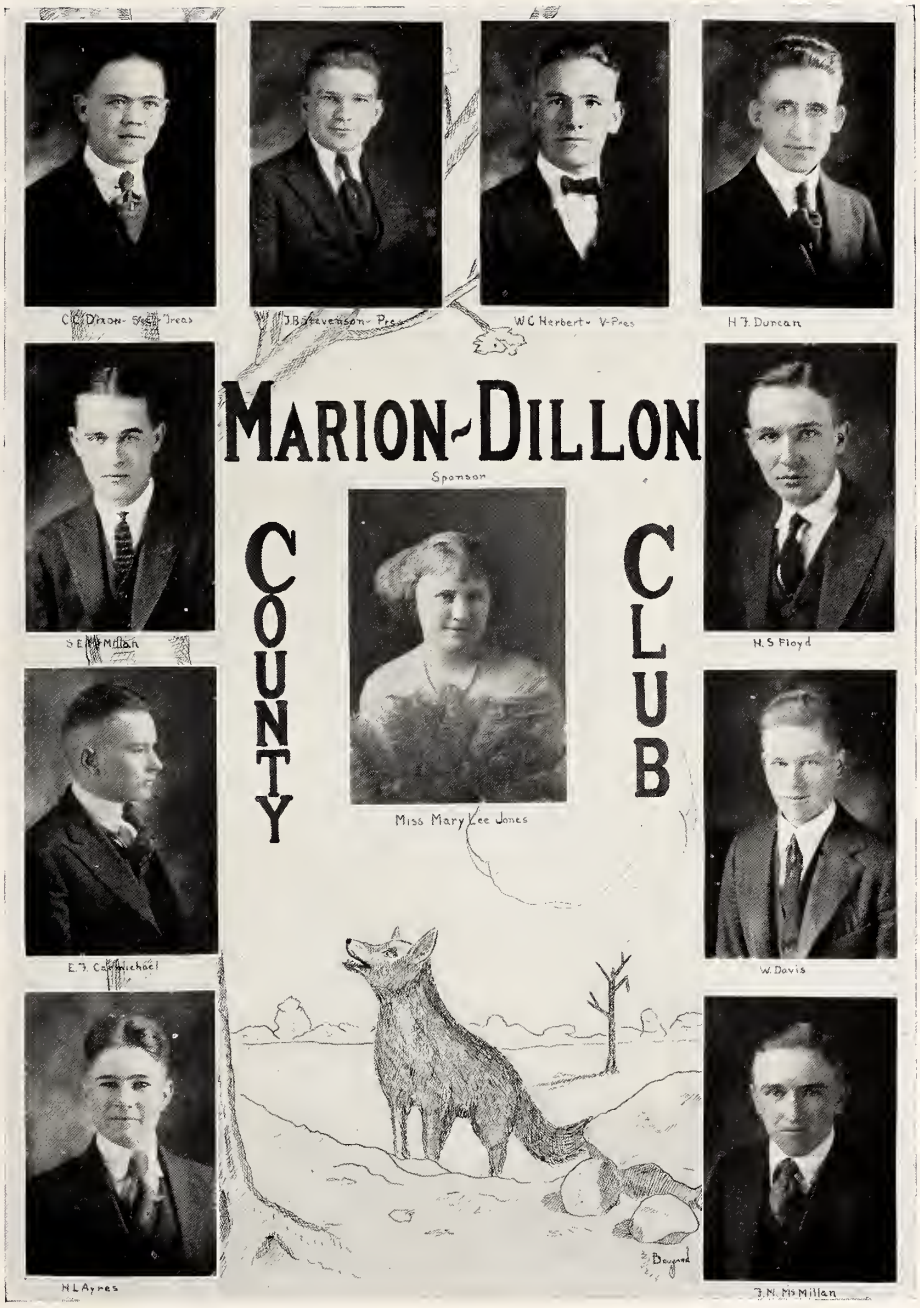
C.C. Dixon- Sec-Treas
J.B. Stevenson- Pres
W.C. Herbert- V-Pres
H.T. Duncan
MARION-DILLON
COUNTY
CLUB
Sponsor
Miss Mary Lee James
S.E. McMillan
H.S. Floyd
E.T. Carmichael
W. Davis
H.L. Ayres
J.N. McMillan
Bayard

Orangeburg County Club

Officers

W. D. Evans . . . . . *President*
R. M. Dantzler . . . . . *Vice-President*
G. M. Salley, Jr. . . . . *Secretary*
A. J. Cauthen, Jr. . . . . *Treasurer*

Members

H. N. Hayden
D. D. Salley
LeRoy Livingston
R. P. Berry
J. B. Berry
A. J. Harley
G. M. Simmons
L. S. Fairey
J. W. Blaine
H. E. Dantzler
H. L. Kingman
W. A. Black
H. B. Rhame

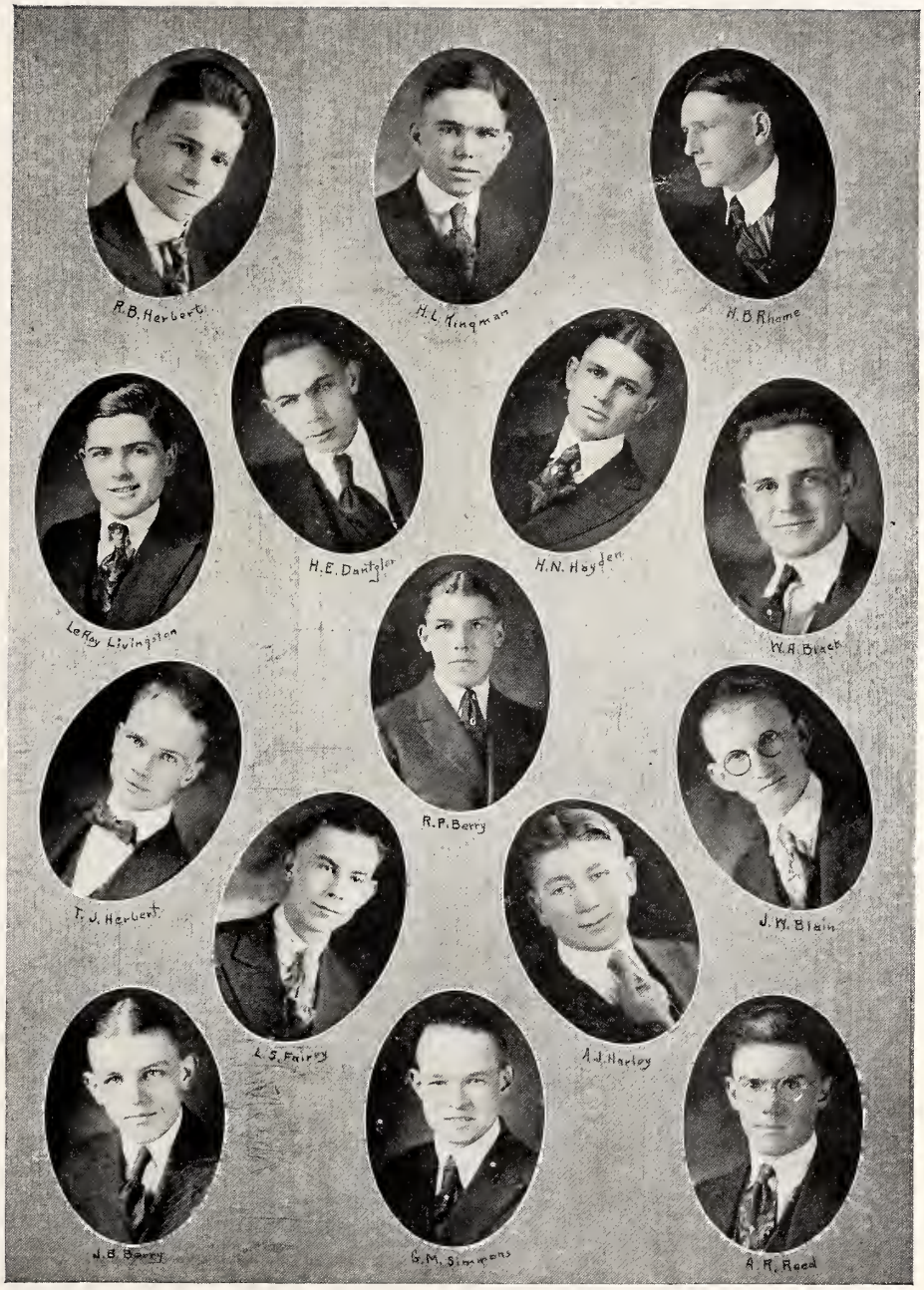
R.B. Herbert
H.L. Kingman
H.B. Rhame
H.E. Dantzler
H.N. Hayden
LeRoy Livingston
W.A. Black
R.P. Berry
T.J. Herbert
J.W. Blain
L.S. Fairey
A.J. Harley
J.B. Berry
G.M. Simmons
A.M. Reed

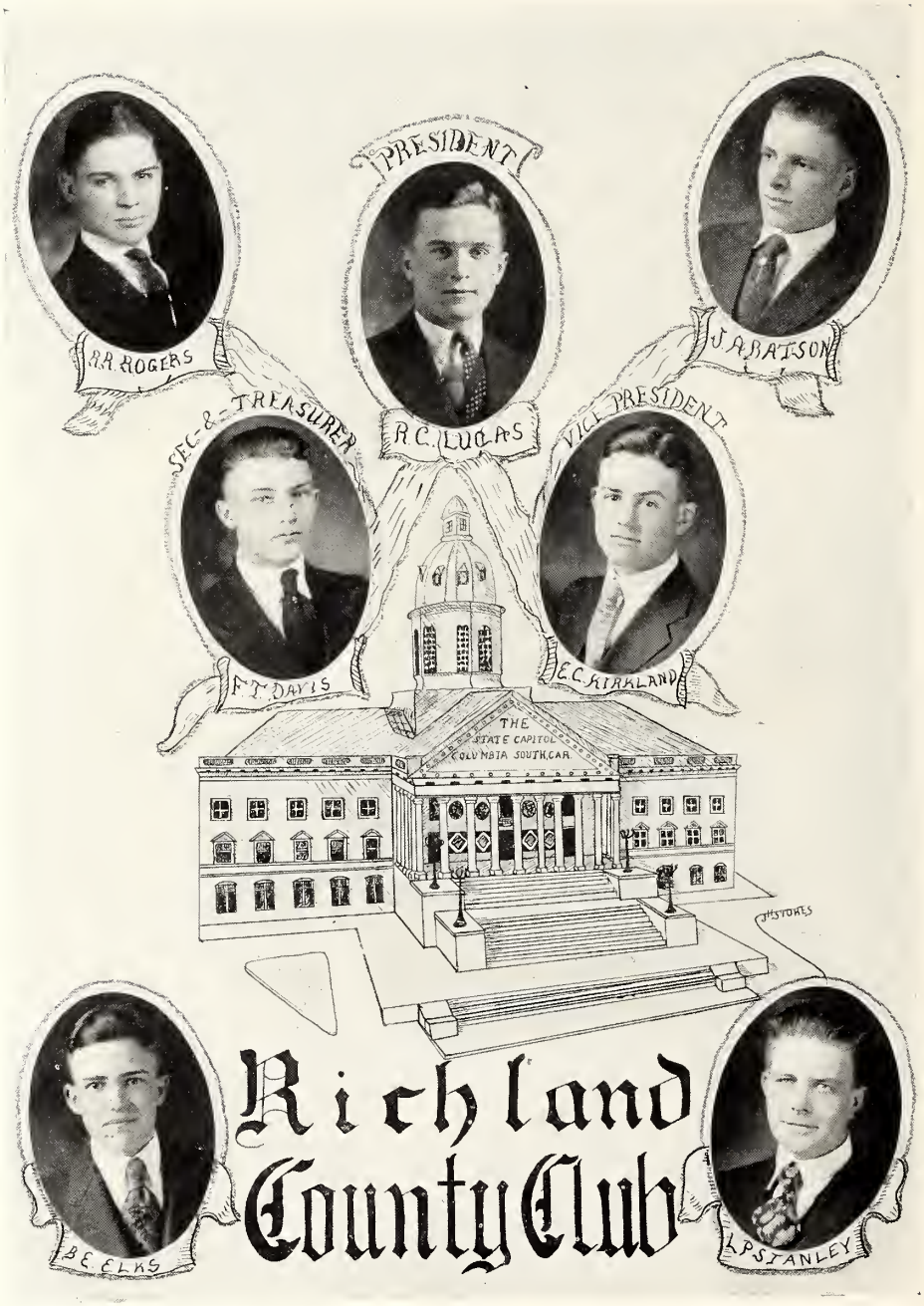
PRESIDENT
R.C. LUCAS
R.R. ROGERS
J.A. BATSON
SEC.-&-TREASURER
F.T. DAVIS
VICE PRESIDENT
E.C. KIRKLAND
THE
STATE CAPITOL
COLUMBIA SOUTH CAR
J.H. STOKES
B.E. ELKS
L.P. STANLEY
Richland
County Club

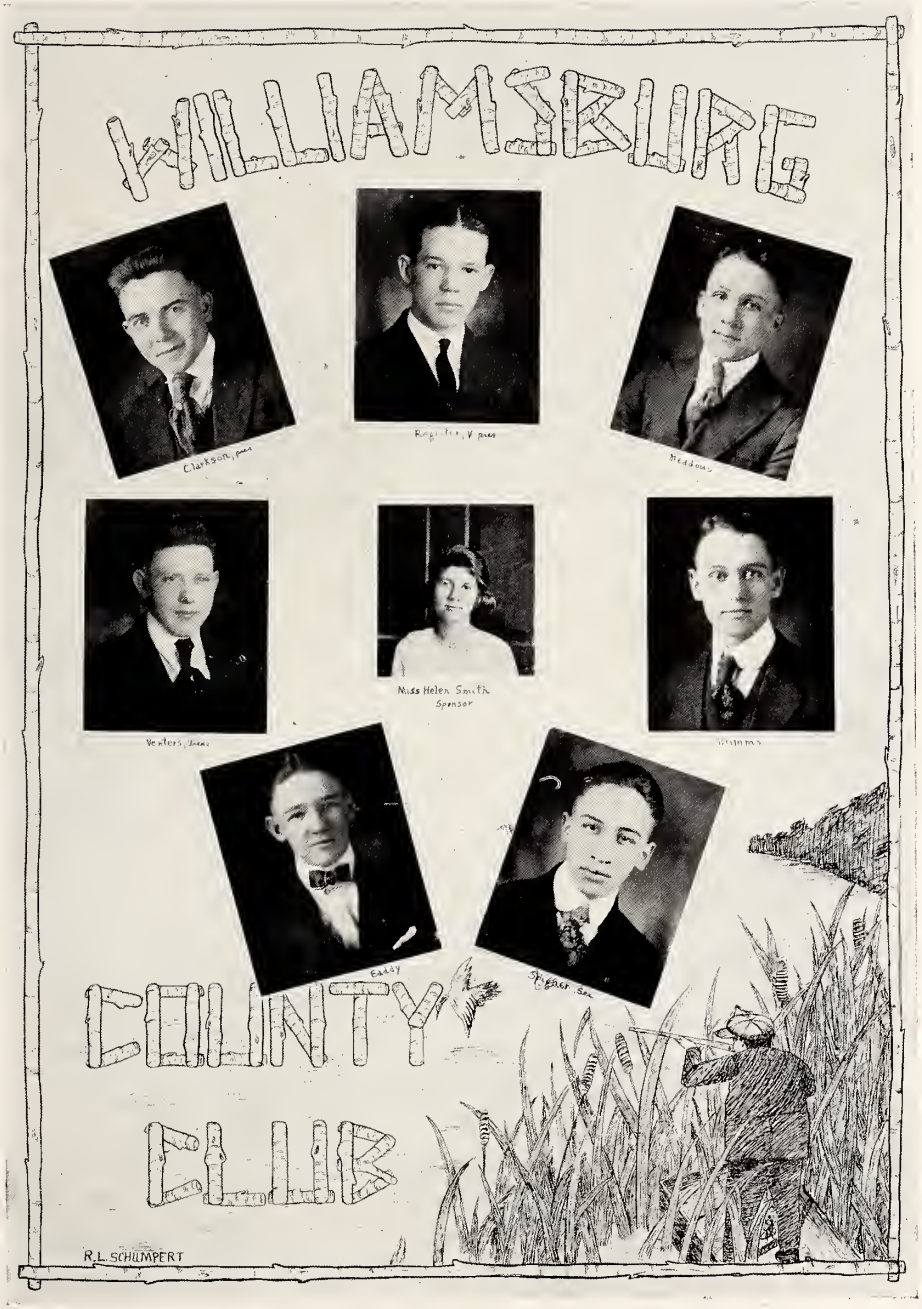
WILLIAMSBURG
Clarkson, pres
Miss Helen Smith
Sponsor
Eaddy
COUNTY
CLUB
R.L. SCHUMPERT

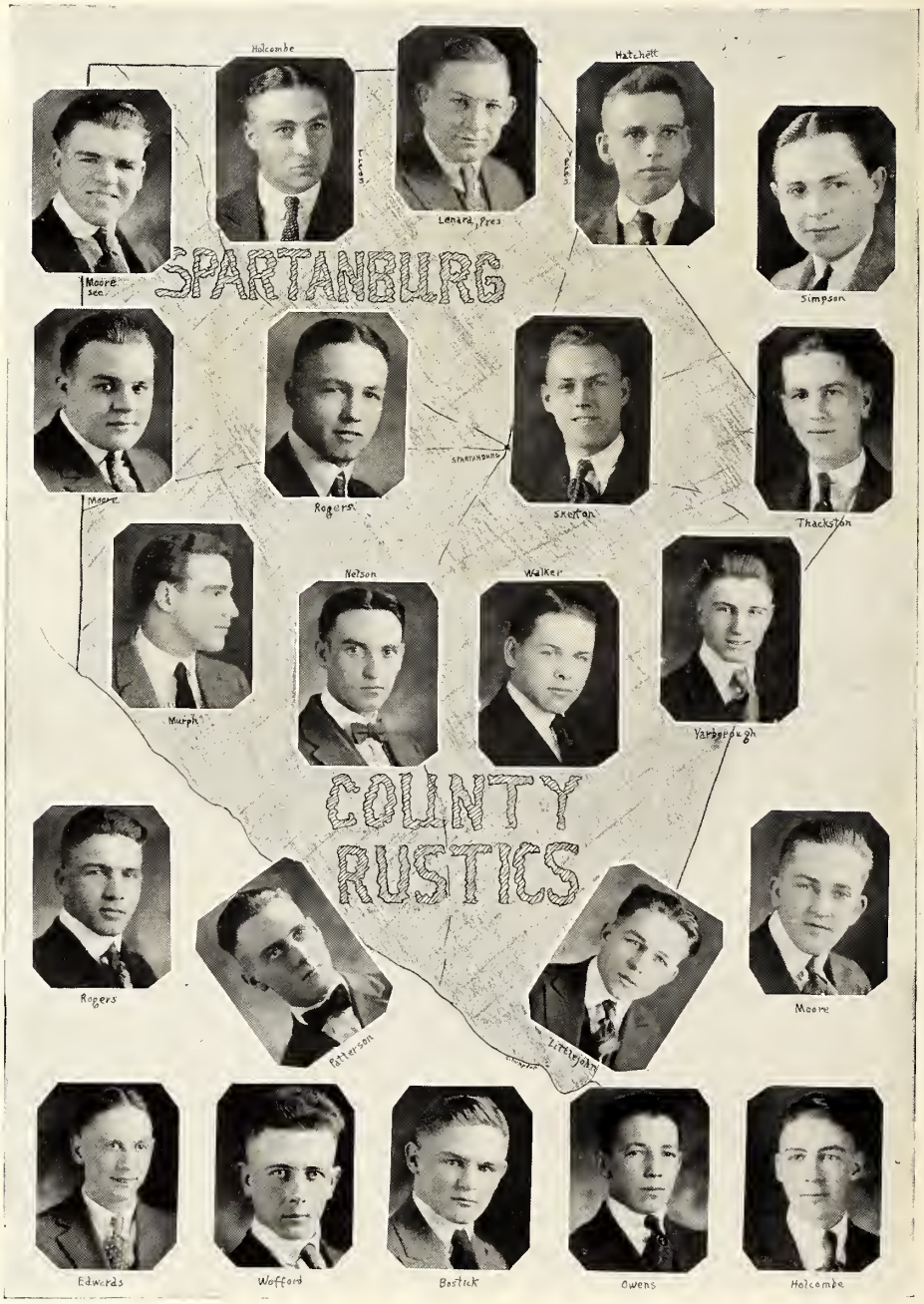
Holcombe
Hatchett
Lenard, Pres
Moore Sec
SPARTANBURG
Simpson
Moore
Rogers
SPARTANBURG
Skelton
Thackston
Nelson
Walker
Murph
Yarborough
COUNTY
RUSTICS
Rogers
Moore
Patterson
Edwards
Wofford
Bostick
Owens
Holcombe

Beauty
Section

The Creation of Woman

NOW God had created Man, and He called into being Woman.

He looked at the panther and borrowed its litheness. He looked at the swan and borrowed its grace. He fashioned the new creature lithe and graceful.

He beheld the unstained whiteness of the marble, and He made her body white.

To her feet He imparted the lightness of the deer's step, to her hand the gentle gesture of a branch moved by the evening wind.

Then He borrowed, again, from the dawn its blush, and He laid it on her cheek whilst He crowned her tresses with the glory of the night.

He looked at the waterpools and laid the calm of their depths in her eyes and dropped in each the twinkle of a star.

He perfumed her breath with the odor of the flowers that bloom in the earliest springtime, and wreathed her lips with the ripple of the lake stirred by a gentle summer breeze.

Then He poured from His own heart into her heart a full measure of deepest love, of widest sympathy, and He crowned her brow with the lustre of purest purity.

And the living things that breathe and move, and the living things that breathe and do not move, stood still in rapture.

God Himself looked on His work and saw that Woman was good and that she was beautiful.

MISS MARGARET SWEENEY

MISS HILDA RANDOLPH

MISS ELLEN SHEPHERD

MISS MARY MILLER

MISS LILLIAN THOMPSON

MISS LOIS WANNAMAKER

MISS GLADYS SANDERS

MISS EVANGELINE JENKINS

THE

ENCYCLOPEDIA BREWTONICA

BY

JAMES BREWTON BERRY

Vol. II

ALCOHOL TO ZIP

AL K. HALL, *Publisher*
HAVANA, CUBA

DEDICATION

To

LENINE & TROTSY

WHO HAVE DONE SO MUCH TOWARD REFORMING THE EVIL CONDITIONS OF THE PRESENT WORLD, WHO HAVE SO NOBLY ATTACKED THE SHAM, HYPOCRISY, AND FRAUD OF THE TIMES, AND WHO HAVE DEDICATED THEIR LIVES TO RAISING THE HUMAN RACE MORALLY, SOCIALLY, AND POLITICALLY, THIS VOLUME OF THE ENCYCLOPEDIA BREWTONICA IS HUMBLY DEDICATED, SANS SYMPATHY, SANS RESPECT.

FOREWORD

YOU who have glanced over the preceding pages of this volume of THE BOHEMIAN have seen hundreds of unnatural pictures and have read countless complimentary lies. Do not allow yourself to be spoofed, bulled, and exploited by college annuals, catalogs, and moving picture advertisements.

The editor of *The Encyclopedia Brewtonica*, being a just and righteous man, feels that he cannot conscientiously allow this volume of THE BOHEMIAN to go to press without making a confession. He therefore reveals the bitter truth in the following pages.

Said editor is an extreme pessimist. His motto is "Whatever is, isn't right." He despises, scorns, hates, loathes, dislikes, disapproves of, is averse to, opposed to, and disappointed in everybody and everything. He begins his work of reform by attacking the veracity of the preceding pages. It is his purpose to render destructive criticism unto every person and every organization in the college. If he misses you it is a mistake. He hopes you will get sore over what he says about you.

Bull

BULL, like hash, is a vocal sound which is very difficult to define. There are many varieties of bull. Certain animals, Papal documents, and speculators are designated by this combination of characters. These, however, play a small part in our language. There are two varieties which are very familiar to Wofford students—Carlisle Hall bull and plain hot air bull.

Carlisle Hall bull is a species of nutriment which is composed of parts of canine quadrupeds, artiodactyls, and other placenta *ad finem, ad infinitum.* This combination is usually seen in the dining room at meal times. One who is possessed of a very vivid imagination might presume that said combination is placed on the table to be used as a substance to build up normal structure and supply the waste of tissue. But by experiment we have found that such supposed nutriment when placed into our orifice leading to the digestive organs and allowed to come in contact with that promontory resting on the hyoid bone, causes a displeasing sensation to certain senses. Carlisle Hall bull, then, like our names, is something with which we are very familiar, but which we seldom use.

The other specie of bull has reference to that type of language which a person, known as a bull artist, uses in conversing with other bipeds of the *genus homo.* By using the above mentioned type of language said artist is enabled, by his forceful, awe-inspiring utterances, to convince the person to whom such expressions are addressed that he knows more about the subject under discussion than said artist knows himself.

One who has mastered this art of language manipulation is in possession of infinite power. Merely by the rythmic exercise of his lungs and jaws, he is able to persuade a professor that his grade should be *one* instead of *four;* he can persuade the students of Furman that their institution is a prep school for Hastoc; his power is unlimited.

How We Rate 'Em

Smoke	95%
Drink	35%
Chew	40%
Gamble	25%
Dance	50%
Average age	19
Average height	67 inches
Average weight	145
Average yearly expense	$759.37
Favorite movie actress	Bebe
Favorite professor	Knotty and Dunc (tie)
Favorite game	African golf
Most popular	(Every man voted for himself)
Most intellectual	Hannibal
Most dignified	Vaughan
Laziest	Shug (unanimous)
Handsomest	Bevo
Cutest	Todd Blair
Best athlete	Gibson
Biggest tea hound	Brabham
Biggest bum	Goodwin
Biggest tightwad	Skin
Best dressed	Wright
Luckiest	(Damfino)

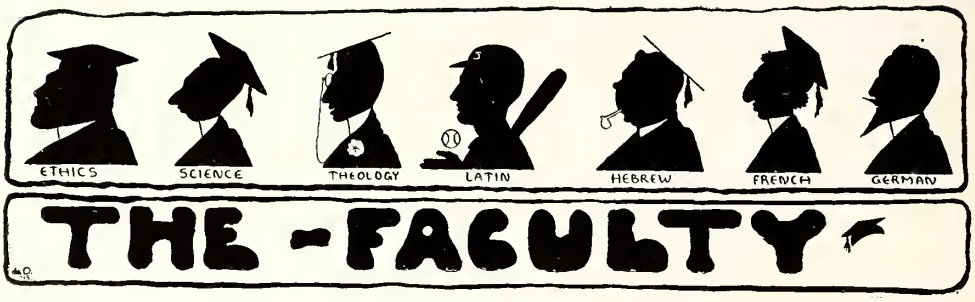

WORDS BY E. W. SMITH — MUSIC BY HOFFMEYER

For something I've done or failed to do
They always get me and put me through.
It's question one and question two,
Those you did, those failed to do.

There was Heinie, with words clear and free,
Who sized me up as I would a tree.
He started at the bottom and looked to the top
And it seemed to me he never would stop.

There was Mace, with his uh huh and yeh,
Who took from me my last bit of cheer.
As stern as Amos who went by rule;
He made me feel like I was a fool.

There was Uncle Dan, without any gas,
Who rolls his bones to see if you pass.
He treats you well when to his house you go;
You don't know a gentleman if him you don't know.

There was Dunc with his straight facts to hurry,
Who helped me out and lessened my worry.
He's the best on the Faculty, I don't fail to say,
If it were not for him I wouldn't stay.

And there was Graveyard who on 68 was right,
And having done this could sleep well at night.
He can knock out 37 and say 13 are right;
I pray he'll be pardoned when he comes to God's sight.

And then there was Clink, the freshman's friend,
When you think of Wofford you think of him.
But as for Astronomy that was taken for a crip,
The Seniors all tremble for fear of their dip.

The Faculty (continued)

There's Uncle Gus who says· "Learn by observation";
But the Seniors think different when they reach their destination.
He's awfully good natured, they all seem to know,
They gave him some cigars and cut him for the show.

There's Knotty, opposite Amos at heart,
Who will fill up the measure and heap up your part.
He's the hardest on the Faculty, so they all say,
But the boys all like him for his lenient way.

If asked for the life of an English shark true,
Anyone would point out that of Dr. Pugh.
He can take Cooper as a coat new and fair,
And in a few moments have him analyzed bare.

There's Peg, a surveyor at work and in mind,
Who is envied by everyone of his good line.
He's a sensible man and far from being dull;
One of his idle thoughts would crack my skull.

And there's Dr. Waller, who trusts every man
Who has faith as an idealist, who believes he can.
Thus you are lifted when his course you take,
For he puts you on your honor, and your honor's at stake.

Then Professor Harris whose course is a cinch,
If it were not for him, they'd bust out on French.
They talk of him at morning, they talk of him at night,
And everyone that talks of him says he does right.

And now we come to Sam· who, you all know, soon
Is going to measure the distance from here to the moon.
Away out in space and beyond all existence,
He figures the air and the square of the distance.

If you ate at the Hall and knew what he gave us,
You'd cuss and blow, too, when someone said Davis.
And when I go with him, I live in perfect dread
That a flying teacup will hit me in the head.

Aren't You Tired of Hearing

Hey! Got a cigarette? (Stanley)
There you are. (Best)
Let's go to the Y, fellows. (Hatchett)
Why, that ain't nothing. (Stoddard)
Any laundry today, fellows? (Kingman)
Take my advise, boys, and don't hop Astronomy. (Shug)
Er-er-er-er (Schumpert)
Them birds. (Pearcy)
Skeeter! (Thackston)
Don't believe I know, Doctor. (Ray Blair)
Certain noises having slight resemblance to melodious modulations of the vocal organs. (J. O. Smith)
Then, too— (O. D. Johnson)
Let's go to the store. (Welch)
I've written to Converse for a date. (Duncan)
The Glee Club. (Higgons)
Grandpa, got a styptic pencil? (Kirkland, N. F.)
Why, down at Latta— (McMillan)
Boys, you all must go to the Bijou. (Lunn)
Selection thirty-two. (Dunc)
Uh huh. (Dean)

Financial Statement of B. Thompson

BUSINESS MANAGER OF THE BOHEMIAN

(Strictly Confidential)

RECEIPTS

From students' activities, fees	$2,500.00
Advertisements	200.00
County clubs, fraternities, etc.	50.00
Bribes	100.00
Sale of staff offices	50.00
Total receipts	$2,900.00

EXPENSES

Dance in honor of Editor-in-Chief	$ 450.00
Cigars for staff officers	133.15
Banquet for staff officers	157.30
Taxi service	49.00
Stationery, stamps, etc.	1,211.45
Drinks (soft)	165.00
Trip to Cuba	1,694.17
To engravers	25.00
To publishers	460.00
To printers	150.00
Miscellaneous	1,234.56
Total expenses	$5,719.83
Deficit to be met by assessments	$2,819.83

Fraternity Dope

KAPPA SIGMA

The Kappa Sigma fraternity is one of the evils that arose after the War Between the States. It was founded at a time when men were worried, oppressed, semi-insane.

A physical standard used to prevail; a mentality test was never required. Their prime object seems to be *numbers*. If public opinion were not against it, these guys and the Delta Sigs would take in everybody in college.

If you will believe all they say, they have several hundred chapters. After considerable investigation we found that two of them were fairly good.

We tolerate them as a necessary evil.

DELTA SIGMA PHI

The Dollar-Sixty-Fives! There was never such a motly crew gathered under one name. Some of them part their hair and press their trousers and try to imitate tea hounds; but they could just as easily stick feathers on their backs and call themselves angels.

This bunch excels in only one thing—eating. They support the Royal Restaurant and the corner store.

To classify this crowd is next to impossible. No two of them are alike. They have one athlete and two pool sharks. The others are not good for anything.

Most of their members are in the Senior Class. The chapter will be about extinct next year. Amen.

PI KAPPA PHI

The Pi Kappa Phi fraternity is a young man with dark hair and blue eyes. He has a line that would rival Heinie's. Said line has kept him from being as extinct as the K. A.'s.

We heard that some of them used to get degrees. After going further into the matter we consider this statement not tradition but mythology.

We have known him to pledge a freshman once in a while. But said freshman usually leaves college as soon as possible. We don't blame anybody for refusing to stay with him.

Pi Kappa Phi, we pity you for what you are.

KAPPA ALPHA

Once upon a time there was a chapter of the Kappa Alpha fraternity in Wofford College—in fact a remnant of it still remains. This remnant is living on the reputation of its former brothers.

These Kopper Awlfers think they are the professional *reptilia vertebrates* (lounge lizards). Converse is never blessed with their absence. Girls, you have our sympathy.

Their court of arms bears some lions. We think a couple of donkeys would be much more appropriate. There are some good boys among them, but they keep quiet so as not to reveal the fact that they are K. A.'s.

The chapter will soon end by common consent.

BETA CHI

We are very fortunate in not knowing very much about this bunch. We do know, however, that Leath came here and spoofed them into petitioning the Sigma News.

The less we think of these boys, the more we think of them. They have a couple of song birds and fiddlers; the rest of the members are not worth mentioning.

Their pledge button is about as conspicuous as the Kappa Sig jeweled Secret Service badge. We suggest that they secure buttons that their pledges cannot hide behind.

Space is too valuable to say anything more about them.

(NOTE: There has recently come to our ears rumors to the fact that several more locals have sprung up on the campus. As it is our rule to write nothing but the truth, and as we know only a very little about these organizations, we refrain from mentioning them lest we publish something which might in the slightest degree deviate from the actual fact.)

NOTE: It is not becoming the dignity of this encyclopedia to mention such organizations as Pi Kappa Delta and the Senior Order of Gnomes.)

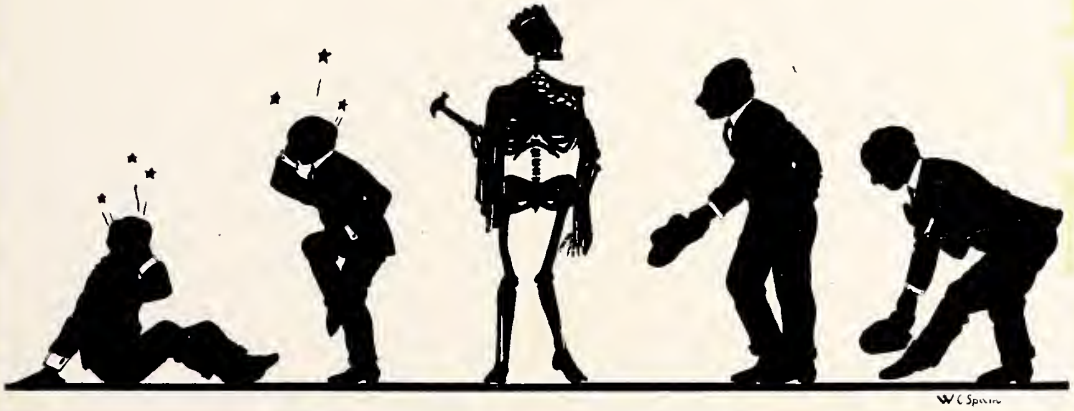

Did You Ever Hear Of

Duncan going to Converse?
Stanley smoking his own cigarettes?
L. E. Pope wearing a smile?
Clarkson going without his red sweater?
Gleaton keeping quiet?
Welch having enough to eat?
Shug Clark going bareheaded?
Kingman not asking for laundry?
Hecklin missing a basket?
Skin Stoddard telling the truth?
Munn without a cigar?
Sam George studying?
Flip Harper at the Y?
Ben Oliver using ordinary language?
Jack Herbert shooting Uncle Dan in Geology?
Higgons having nothing to say in classes?
Jody Hollis acting human?
Bob Lucas not being in a trance?
J. O. Smith going down the hall without yodling?
A freshman passing Physics?
A rat being hazed?
The Wofford College Journal?

UNCLASSIFIED ADS

The editor of *The Encyclopedia* is deeply interested in freshmen. He can recall the time when this bit of despised phraseology (freshman) designated his own person. He is, therefore, devoting two valuable pages of this volume to ads which will help the verdant members of the Freshman Class to select desirable courses and to procure other important information which will serve to tide them over their first few weeks in college.

DO YOU

Dislike Poetry?

IF NOT, SEE ME,
AND YOU WILL

DR. PUGH, Ph.D.

Study French

What I Don't Know
the Book Does

PROF. HARRIS

GROW STRONG
AND HEALTHY

ATTEND

Wofford College
Gym Classes

JOHN F. GORSUCH,
Director

BE

A GENERAL

Specialize In
R. O. T. C.

SEE

CAPT. CORNISH

Try a Little of
Our Math

It's Great

CLINKSCALES &
HAMMOND

COURSE
IN MINERALOGY

BEST GRADES IN
COLLEGE
GIVEN FREE

SEE

PROF. DuPRE

DO YOU SUFFER
WITH INSOMNIA?

IF SO,
TAKE ENGLISH III

DR. PUGH

TAKE ON A LITTLE
ASTRONOMY

Trial Package
By Mail

DR. CLINK

Do You Believe

IN

Freedom of Speech?

THEN STUDY

IN ROOM 225

Send Your Clothes to
Kingman's Laundry

We Cheat You Right

BUTTONS REMOVED
FREE OF CHARGE

Helpful Hints to Freshmen

Don't meet classes. Shoot pool; you'll like it better.
Don't smoke in chapel.
Don't forget to display your high school pin.
Don't forget to get permission before going to town.
Don't study; remember you are here to have a good time.
Don't believe all Hatchett tells you about the Y.
Don't forget to bring Clink a 'possum.
Don't throw skeets in the dining room.
Don't send your clothes to the Spartanburg Laundry.
Don't go to the Library, unless you want to read *Life*.
Don't pay board until the last call.
Don't fool yourself by thinking the radiators will get hot.
Don't write home unless you want money.
Don't expect to live on what you get in the dining room.
Don't buy shaving soap, razor blades, etc. Bum them.
Don't worry about gym classes. There ain't no sich animals.
Don't pay back any money you borrow.
Don't forget to take Greek.
Don't think you can pass Bible without studying.
Don't expect to pass Physics in one year.
Don't believe all you read in the Wofford College catalog.
Don't let studying interfere with your college eddication.

The End

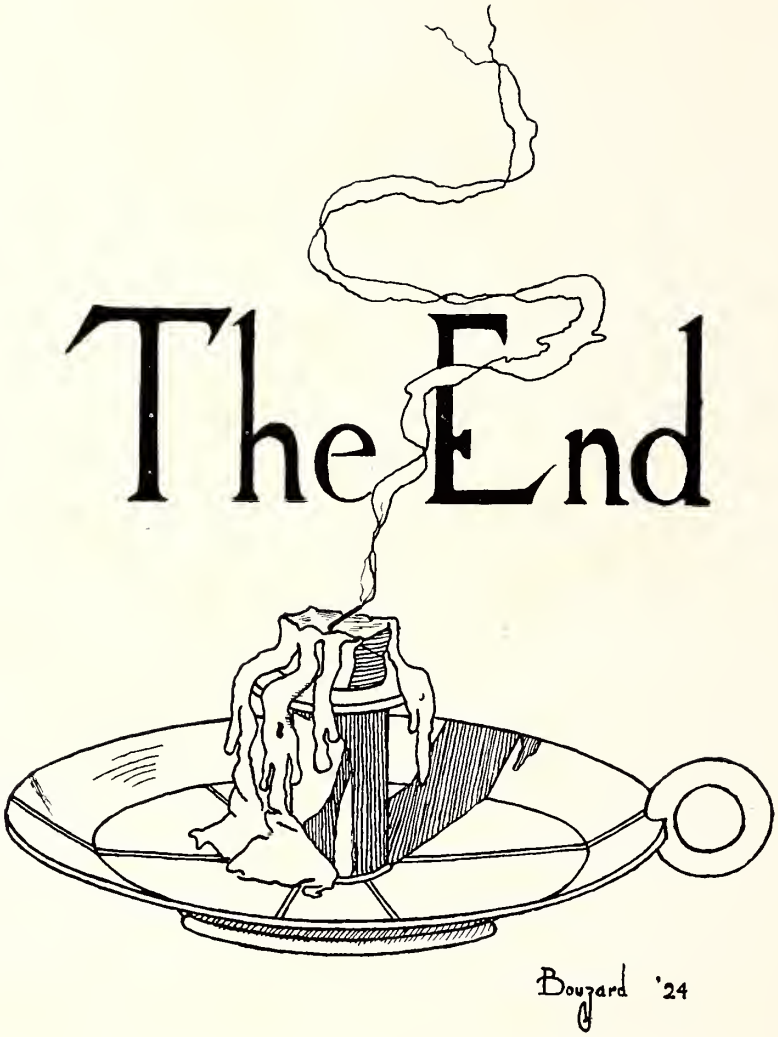

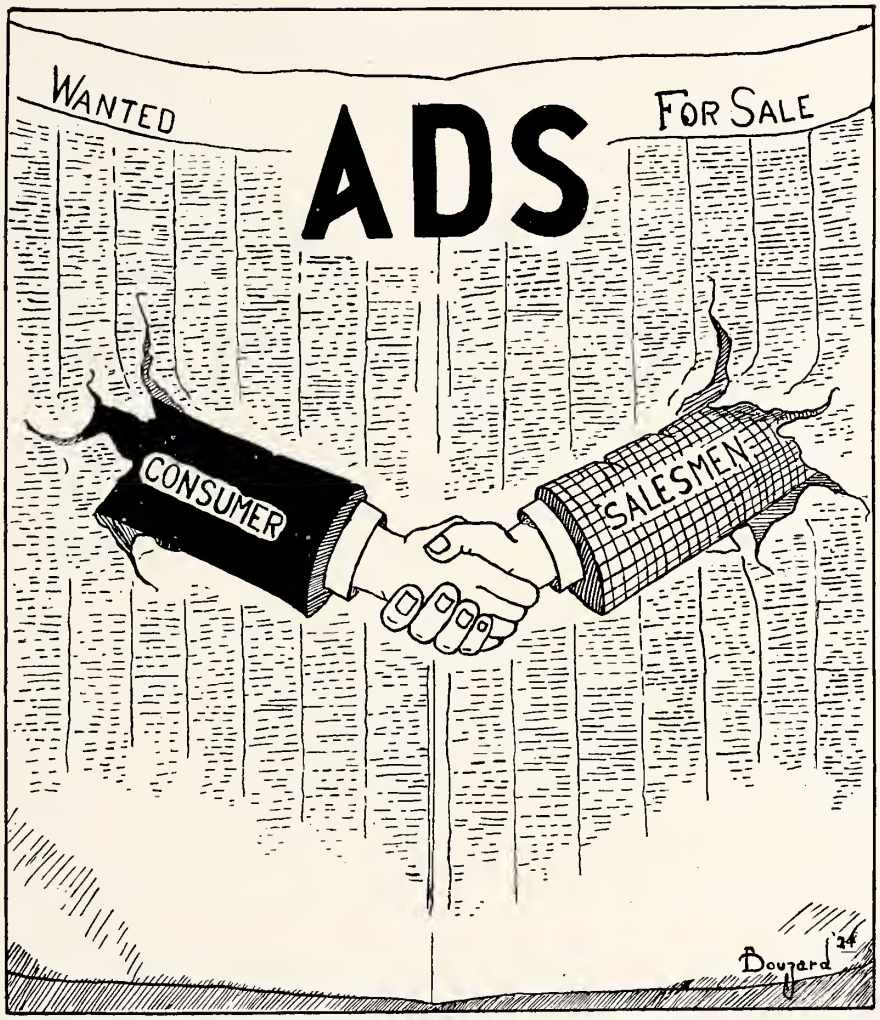
WANTED
ADS
FOR SALE
CONSUMER
SALESMEN
Bouyard '24

Wofford College

HENRY N. SNYDER, LL.D.
President

A Real College With High Standards of
Scholarship and Character

EXCELLENT EQUIPMENT
UNSURPASSED HEALTH CONDITIONS
EXPENSES MODERATE

Loan Funds for Worthy Students

WRITE FOR CATALOGUE
President's Office, Wofford College
SPARTANBURG, S. C.

GONE TO GRASS

By

HARVEY SMITH M'COWAN

Author of "The Trail a Boy Travels"

My friends, for twenty years I have been looking for a man that never saved a dollar in his life and is glad of it. I have not found him.

But I know a man who lived to be seventy years of age and could not fill out a check. He had never signed one because he had never had a bank account.

He is dead. He died a pauper. He left his wife in suffering poverty. His shroud is the wedding suit of the friends who dressed him for his funeral. He lies today in a coffin bought by kindly neighbors. When he died he left this epitaph to adorn the board which marks his tomb:

"Here lies the remains of a SPENDTHRIFT. I never saved a dollar in my life. I have never prepared against the day of misfortune. I never took out a life insurance policy. I never owned a home of my own. I never had a bank account. There are debts which I have never paid and which I never can pay. My life has been a failure, and I want the world to let the grass grow over my grave and forget that I ever lived."

(Signed) A SPENDTHRIFT.

We appreciate this because it is a daily truth. We are interested in you men and want to help you. Come to us for any help you need. Deposit with us. There is no better friend to Wofford College and its students than this good old bank. Our association dates from 1871. We can help you if you will let us.

THE FIRST NATIONAL BANK

SPARTANBURG, S. C.

A. M. CHRIETZBERG, *President*
ROY E. LEONARD, *Cashier*
J. W. ISOM, *Assistant Cashier*
GEO. S. LIPPARD, *Assistant Cashier*
J. B. CLEVELAND, *Vice-President*
FRANK ROGERS, *Vice-President*
W. FRANK KLUGH, *Assistant Cashier*
H. B. CARLISLE, *Attorney*

PHOTOGRAPHS FOR THIS ANNUAL

BY

MANNING

115½ West Main Street

SPARTANBURG, SOUTH CAROLINA

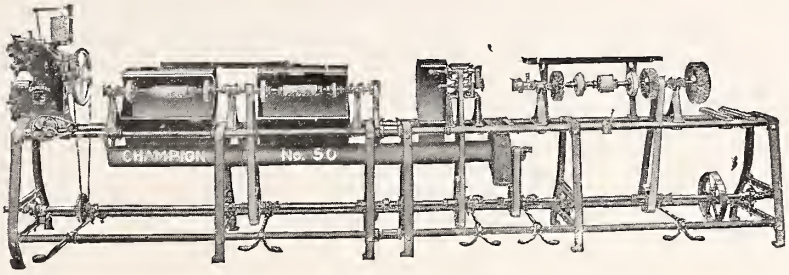

OLD SHOES – NEW SHOES!

Our Methods of Repairing Your Old Shoes Makes Them as New

Men's Shoes, Half Sole	$1.25
Ladies' Shoes, Half Soles	$1.00
Children's Shoes, Half Soles	75c up

We Call for and Deliver All Repair Work. Try Us

NEW YORK SHOE REPAIR SHOP

TELEPHONE 1985 — 103 EAST MAIN STREET

"WALK A BLOCK AND SAVE A DOLLAR"

SULLIVAN'S

Men's Clothing, Furnishings and Fine Tailoring

152 EAST MAIN STREET — SPARTANBURG, S. C.

CONVERSE COLLEGE

SPARTANBURG, S. C.

College of Liberal Arts and Sciences
(A.B. and B.S.)

School of Music
(B.Mus.)

School of Art
(Diploma in Art)

ACCOMMODATIONS FOR 300 BOARDING STUDENTS

Graduation from a Standard Four Year High School and fifteen units required for admission.

Early application necessary.

For Catalogue, Address

ROBERT P. PELL, *President*

Wofford College Fitting School

On a College Campus

In a College Atmosphere

Under Christian Influences

STRICTLY A PREPARATORY SCHOOL

CAPITAL, $400,000 SURPLUS AND PROFITS, $234,500

CENTRAL NATIONAL BANK

SPARTANBURG, S. C.

United States Depositary

Jno. A. Law, *President*
C. C. Kirby, *Vice-President*
M. E. Bowden, *Cashier*

H. B. Chapman, *Assistant Cashier*
J. N. Wright, *Assistant Cashier*
H. R. France, *Assistant Cashier*

Have You a Spartanburg Account?

You Need One to Properly Handle Your Business

THE HOME OF

HART, SCHAFFNER AND MARX

GREENEWALD'S

INCORPORATED

105-107 WEST MAIN STREET

THE DUPRE BOOK COMPANY

BOOKS
STATIONERY
AND
PICTURES

SPARTANBURG, SOUTH CAROLINA

KUPPENHEIMER CLOTHES

Exclusive Local Agents

ED. V. PRICE

CHICAGO, U. S. A.

HARRY PRICE

116 EAST MAIN STREET TELEPHONE 237

Band and White

PRINTERS

COPPER PLATE WORK AND ENGRAVING, RUBBER STAMPS, STENCILS AND SEALS
LOOSE LEAF LEDGERS AND OFFICE SUPPLIES

142 Spring St. Phone 363
Spartanburg, S. C.

Snappy Footwear For Young Men

If You Want Up-to-the-Minute Styles and Quality, Select

BANNISTER
FLORSHEIM
REYNOLDS
THOMPSON BROS.
FRENCH
SHRINER & URNER

Globe Shoe Store

"Where Thousands Buy Their Shoes"

The American National Bank

Will Appreciate Any Business

The Wofford Boys May Give Us

W. A. LIGON, *President*

It Pays to Trade

AT

Cannon & Fetzer Co.
MENS & BOYS OUTFITTERS

118 East Main

We Cash Wofford College Students' Checks

DRINK

Coca-Cola

IN BOTTLES

Spartanburg Coca-Cola
Bottling Company

W. G. JACKSON, *Sec. and Mgr.*

Telephone 247

ERWIN
GROCERY
COMPANY

WHOLESALE

126-28 EZELL STREET

PHONE 1739

THE ELITE

Soft Drinks, Cigars
Candy and
Lunches

WELCOME WOFFORD

Meet the Ladies at
the Elite, Boys

1173 EAST MAIN
PHONE 95

Everything New and
Up-to-Date

ROYAL CAFE

WHEN YOU MISS YOUR MEAL
COME TO US

132 North Church Street
Telephone 1180

Exclusive Agency for Eastman Kodaks and Supplies, Conklin's Self-Filling Fountain Pens

LIGON'S
DRUG STORE

Exclusive Agent for
WHITMAN'S CANDIES

A Complete Line of
DRUGS, TOILET ARTICLES AND SUNDRIES

Cor. N. Church and W. Main St.
Spartanburg, S. C.

SPROTT'S
CIGAR STORE

CIGARS, TOBACCO, SODA AND LUNCHES

Elmer's Candy

The Place to Meet Your Friends

SPROTT'S

Joe Sprott, *Proprietor*

SHOES
THAT APPEAL TO YOUNG MEN
NISSEN'S

MEET ME AT
BURNETT'S
CIGAR STORE
On the Busy Corner

Thomas & Howard Company

Columbia, S. C.
Spartanburg, S. C.
Durham, N. C.
Greensboro, N. C.
Greenville, S. C.
Durham, N. C.

L. S. SLOOP & Co.
Charlotte, N. C.

We Appreciate Your Business

Montgomery & Crawford

HARDWARE, MILL SUPPLIES AND MACHINERY

Spartanburg, S. C.

J. H. S. PEARSON

GROCER

HOT LUNCHES, CAKES, PIES, CANDIES AND FRUIT—FRESH MILK AND SOFT DRINKS

Wofford Boys Welcome

Between Calhoun and College Streets

Have Been Serving the Wofford Students for 29 Years

A. B. CORRELL

JEWELER

1892-1921

146 East Main Street
Spartanburg, S. C.

Wofford Cash Store

Yellow Exam. Pads, Fine Stationery, Hot and Cold Lunches, Cigars, Tobacco, Fruits, Candies, and Sundries.

N. Church and College Sts.

We Want Your Business
Call Again

Paul E. Crosby

JEWELER

Reliable Jewelry, Class Rings and Pins a Specialty, Manufacturing and Repairing

AGENTS FOR
WATERMAN FOUNTAIN PENS

148 E. Main St. Phone 887

BOYS, SHOW YOUR APPRECIATION BY TRADING WITH OUR ADVERTISERS

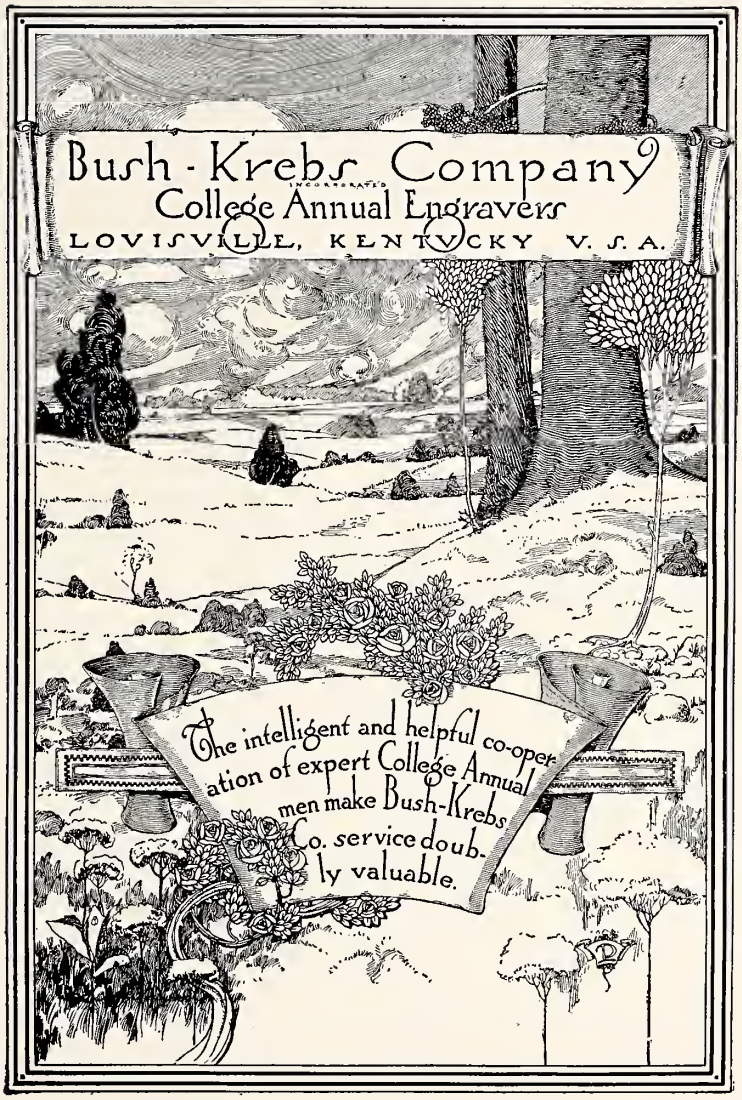
Bush-Krebs Company
INCORPORATED
College Annual Engravers
LOUISVILLE, KENTUCKY U. S. A.
The intelligent and helpful co-operation of expert College Annual men make Bush-Krebs Co. service doubly valuable.

BENSON PRINTING CO.
NASHVILLE, TENN.

Our 1921 Annuals

Vanderbilt University, University of Alabama, Virginia Military Institute, University of South Carolina, Louisiana State University, University of Kentucky, Marion Institute, The Citadel, Virginia Polytechnic Institute, Mercer University, Transylvania College, Judson College, North Carolina College for Women, Wesleyan College, Gulfport Military Academy, Furman University, Sewanee Military Academy, Tennessee College, Greensboro College for Women, Converse College, Birmingham-Southern College, Kentucky College for Women, Meridian College, Lynchburg College, Central College, Woman's College (Due West, S. C.), Woman's College (Montgomery, Ala.), Georgetown College, Millsaps College, Wofford College, Martha Washington College, Bessie Tift College, Maryville College, Bellhaven College, Elizabeth College, Coker College, Louisiana College, Blue Mountain College, Ouachita College, Presbyterian College, Elon College, Mississippi Woman's College, Roanoke College, Tusculum College, Anderson College, Henderson-Brown College, Winthrop Normal and Industrial College, Westhampton College, Hendrix College, Kentucky Wesleyan College, Stonewall Jackson College, Hillman College, Porter Military Academy, Chatham Training School, Fassifern School, Ashland High School, Middlesboro High School, Maryville High School, Ramer High School, Dublin High School, Wilmington High School, Centenary College.

"College Annual Headquarters"